Vol. XXXXIII No. 1/Winter 1993

Ridley Tiger

"PROCESS OF CHANGE"

DENY

DISCREDIT

OPPOSE

DELAY

YIELD

CHAMPION

DENY

DISCREDIT

OPPOSE

Activities

Respect

Ridley College Faculty Strategic Planning Survey

Initiative, self motivation

Effective Communication

Chapel

Cadets

Self-awareness

Athletics

Tradition

Performing Arts

Academics

Gender Issues

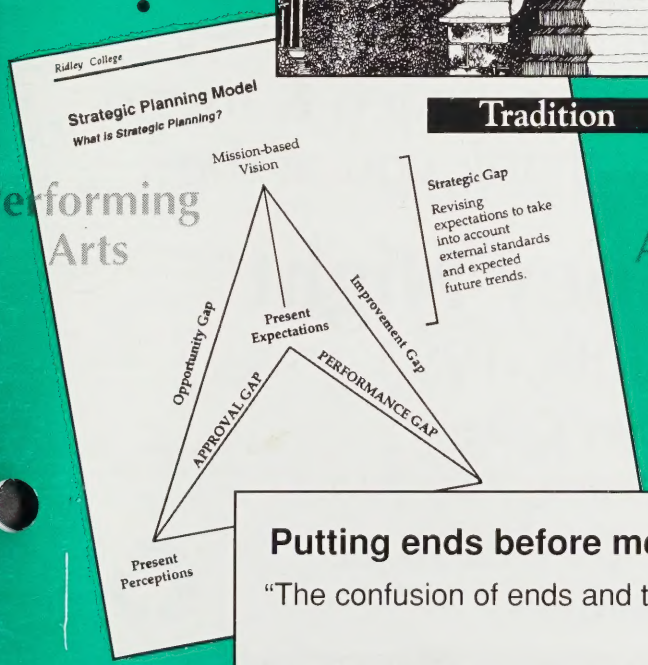

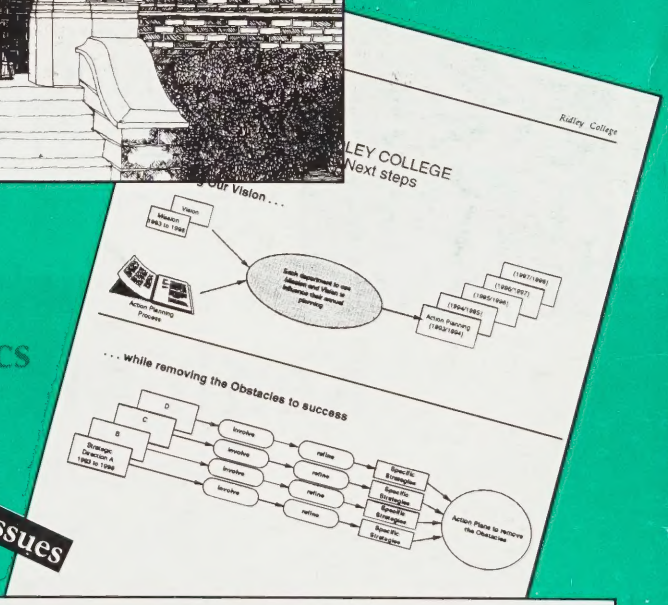

Putting ends before means

"The confusion of ends and the perfection of means seem to characterize our age."

Albert Einstein

Miss Saigon

© 1988 CML

The Next Great Event!

RIDLEY COLLEGE • BRANKSOME HALL
GALA BENEFIT • MAY 17, 1993

Join us for an event you will never forget...Miss Saigon.
$100 & $125 Seats are SOLD OUT
Corporate and Group Package Available
$250 Seats Will Be Discounted to $175 Each – Minimum 10 Tickets
Be among the first to experience **Miss Saigon**, a musical so big and so powerful, the Princess of Wales Theatre is being built to house it.

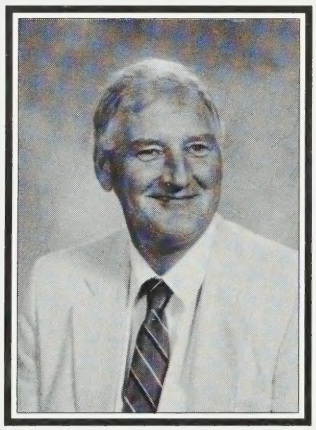

It's The Last Period!

In June **Keith Mawhinney** will retire after 31 years of service to Ridley as teacher, duty master, coach & friend. Join us to say thank you at the

Keith Mawhinney Night

Thursday, May 20th, 1993
The Great Hall, Ridley College
Cocktails: 6:00 P.M. Dinner: 7:00 P.M.
Master of Ceremonies – **DENNIS HULL**
$25.00 per person
For tickets, contact the Development Office at (416) 684-8193

WINTER 1993
Vol. XXXXIII No. 1

Ridley Tiger

Ridley Tiger

Published by

The Development Office
Ridley College
P.O. Box 3013,
St. Catharines, Ontario
L2R 7C3 Canada

Solely for Alumni, Parents, Friends, Staff and others interested in the School. The information contained here-in may not be published without permission.

Editorial Board

Derek D. Fraser '79
Brian A. Iggulden '67

Contributors

Douglas J. Campbell
Timothy K. Griffin '68
Simon J. Hall
David A. MacLachlan '45
Terence P. Scandrett '61
The Rev. Dr. Gerald S. Shantz
Robert T. Snowden
Nancy A.G. Whitty

Photography

Derek D. Fraser '79
Brian A. Iggulden '67
Donald S. Rickers
Rod Scapillati

Copy Assistant

Mary Bates
Diana Taylor

Cover Designed by
Derek D. Fraser '79
Line Drawing by Tetsuo L. Kadonaga '82

Imagesetting by
Directart Incorporated,
Hamilton, Ontario

Printed by
Peninsula Press Limited,
St. Catharines, Ontario

This publication is printed on recycled paper, please send it around again.

3

De-Streaming – Friend or Foe?

The Headmaster overviews the De-Streaming process and Ridley's interpretation.

By DOUGLAS J. CAMPBELL

4

Strategic Palnning Process

Many hours have been invested in this process to plan Ridley's future.

By TERENCE P. SCANDRETT '61

7

RIDLEY PROFILES - Dr. Jack A.C. Arnell '34

Jack played an important role during the Cold War and now lives in Bermuda.

By GERALD S. SHANTZ

8

View From The Tower

A look at all the activities, accomplishments and involvement of our students.

By ROBERT T. SNOWDEN

11

Winter Sports Scoreboard and Outstanding Athletic Achievement

Success at any level takes work and dedication, Ridley teams strive for the top!

Contributions By NANCY A.G.WHITTY & SIMON J. HALL

14

Reunion 1992

A pictorial look at some of the activities during Reunion Weekend.

Photos by ROD SCAPILLATI

15

Archival Corner

David found some quotations about the importance of preserving one's history.

By DAVID A. MACLACHLAN '45

16

At The Branches

A busy fall and winter has taken Ridley representatives from coast to coast.

By BRIAN A. IGGULDEN '67

21

Lapham-Grant Squash Tournament

Six Ridleians represented Canada in this venerable event.

By TIMOTHY K. GRIFFIN '68

22

Alumni Notes & Milestones

Bill Hutton '76 *presents* ***Bill Sears '58*** *with a token of appreciation for his leadership of the Association as president during 1991-92.*

Photo: Catherine Semerjian

Mrs. Helen McGlone*, mother of Karen '95 assisted at the door for Monte Carlo '93 in Williams Hall.*

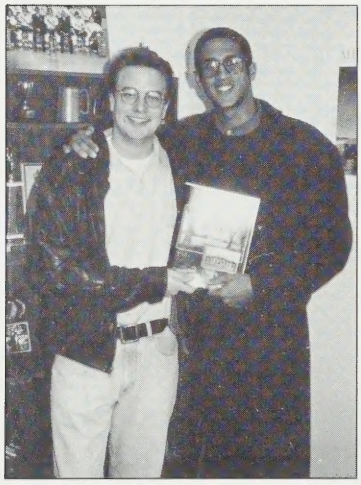

Dave Wiley '88 *and* ***Bobby Lyons '88*** *dropped by the school for a visit.*

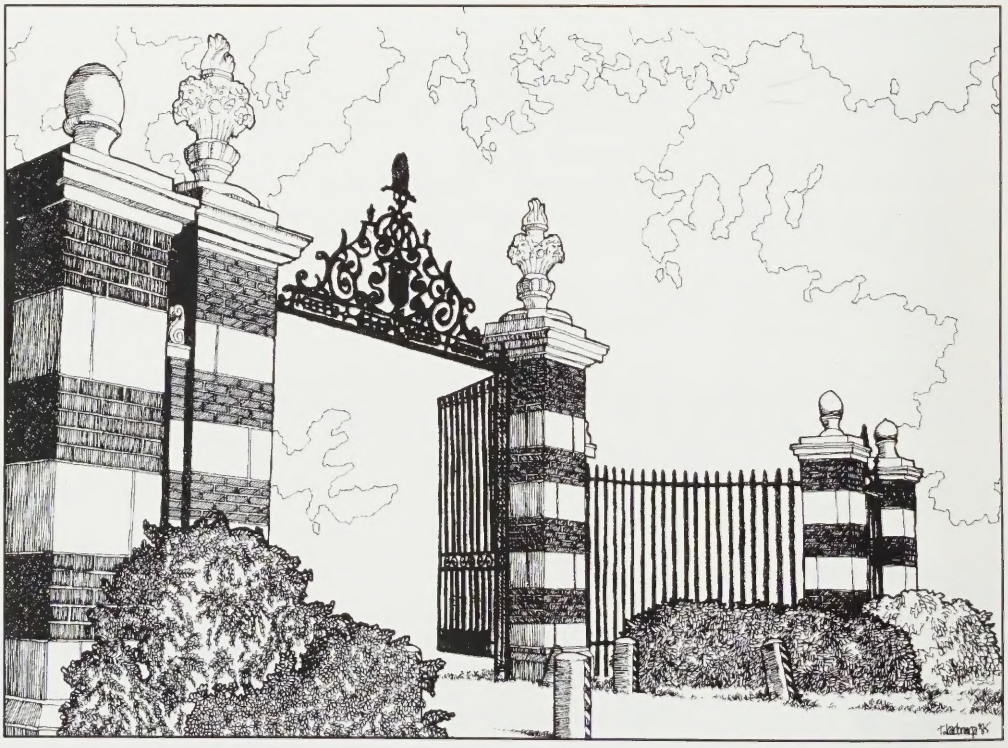

Line Dr by Tetsuo Kadonaga '82

De-streaming – Friend or Foe?

BY DOUGLAS J. CAMPBELL
Headmaster

Education and the expectations of Canadian society for schools are hot topics at the moment. In the midst of all the discussion and debate, the Ministry of Education is planning to introduce a programme in September 1993, which addresses a number of their concerns in the education process in grades 7 to 9. This "Transition Years" programme has not been fully developed, but many of the concepts and directions would appear to be sound ones. If imitation is the highest form of flattery, then Ridley should be quite elated – several of the new directions have been in place here for years.

The most controversial component of the programme is known as "de-streaming" or heterogeneous ability grouping in grade 9. At present, students entering grade 9 are placed into academic ability streams (basic, general and advanced). The new plans call for the elimination of these streams and the insistence that all ability levels be mixed in each grade 9 classroom.

Ridley's classroom approach is not going to change. In effect, we are destreamed and teach to only one level, but that level is and will remain the advanced level. As far as our admissions policy is concerned, we will continue to seek students who are capable of accepting the academic demands of our programme. We have every reason to believe that our parents would not be satisfied with anything less than a grade 9 programme which starts the process of a vigorous and challenging pursuit of academic skills eventually leading to post-secondary education. We feel strongly that the Ministry approach will lead to such diverse abilities within any grade 9 classroom that the academically-talented students would be disadvantaged. The teacher in such a situation would invariably be forced to teach to the median ability level, and stronger students who need challenge, encouragement and personal attention will not get it. In addition, the concept of "benchmarks of achievement" replacing performance-based evaluations is not in the best interests of students who are heading towards post-secondary studies. It seems to be another example of the public and the educational bureaucracy going in different directions. When so many parents and students are demanding higher standards and accountability, the current Ministry directions look more like social engineering or the pursuit of "equality of opportunity" even if the price is mediocrity.

◆ ◆ ◆

Part of our mission is to provide our students with knowledge, skills and values to thrive in and help shape a rapidly changing world.

◆ ◆ ◆

We at Ridley see things differently. Part of our mission is to provide our students with knowledge, skills and values to thrive in and help shape a rapidly changing world. A commitment to academic rigor and standards at an early age is fundamental to that mission. For concerned parents and students, the alternative provided by a Ridley education has never been so important. RT

The Strategic Planning Process *The Key to the Future of Ridley*

BY TERENCE P. SCANDRETT '61
Chairman, Long Range Planning Committee

Ridley's Long Range Planning Steering Committee plus six representatives from each of the students, faculty, parents and alumni met at the picturesque Elora Mill Inn for a demanding two days in mid-February. The group's objective was to develop a mission statement for Ridley as well as a vision of the qualities we would like to instill in our graduates and the nature of the Ridley we would like to see in the future. Prior to this meeting, the Steering Committee had organized an extensive dialogue with representatives of all members of the Ridley family, as well as outside parties, in order to provide a meaningful base of information from which those at Elora could develop their plans. Our stay at the Inn was made possible through the generosity of Patrick F. Lett '67 and Timothy N. Taylor '68. Without doubt, the ambiance and location contributed greatly to the success of our deliberations.

As reported earlier, on December 4 and 5, 1992, approximately 170 representatives of faculty, alumni, students and parents met at the school to discuss Ridley's future. The tone of these deliberations was set by four stimulating and challenging speakers. Michael Adams, the president of Environics Research discussed the anticipated changes over the next ten years in the socio-economic and political climate which Ridley and its students will face. Then, Brian Segal, editor of Macleans Magazine and past-president of both the University of Guelph and Ryerson Polytechnical Institute shared his experience in developing long-range plans for these institutions and also provided his expectations as a parent with a child attending an independent school. Early on the snowy Saturday morning, Lorna Marsden, the president of Wilfred Laurier University, outlined her thoughts on the personal skills needed for students to achieve success at university and beyond. Finally, Dr. Peter Jensen, a prominent sports psychol-

Mrs. Janet Lewis, Bruce Mitchell '64, Mrs. Carol Anne Johnson and Alison Loat '94 take a break from the proceedings.

The participants in the retreat at the Elora Mill Inn on February 18th - 20th, a valuable experience.

The creative and mature ideas presented by the students had a particularly significant impact and made us realize that Ridley continues to produce high quality students.

ogist and motivational speaker, gave a captivating and witty presentation on how to expand our views and shed the limitations to creative thinking we impose upon ourselves. These valuable insights were presented just before we gathered in workshops of about 20 people each to discuss the esssence of the Ridley experience and to consider how to ensure that Ridley is properly preparing its students for the future.

The views developed in the early December workshops, the responses to questionnaires completed in November by faculty, staff and students, as well as the conclusions reached in faculty and students' round-table discussions on this subject formed the basis for our next step. Using this data, our advisors in our long range planning process, Patterson, Kirk, Wallace, developed and sent questionnaires to parents and selected alumni in mid-January to obtain the views of an even broader constituency on the factors influencing Ridley and the directions on which it should focus. Over 30 percent of those circulated responded and their answers to the questions posed as well as the numerous written comments they provided, were tabulated. Finally, members of the Steering Committee met with representatives of several Ontario universities, The Ontario Ministry of Education, business and other groups, each of which has an impact on Ridley and its graduates. The purpose of these visits was to obtain their perception of Ridley and their views on the skills Ridley's graduates will require to insure success in whatever they chose to do in later life.

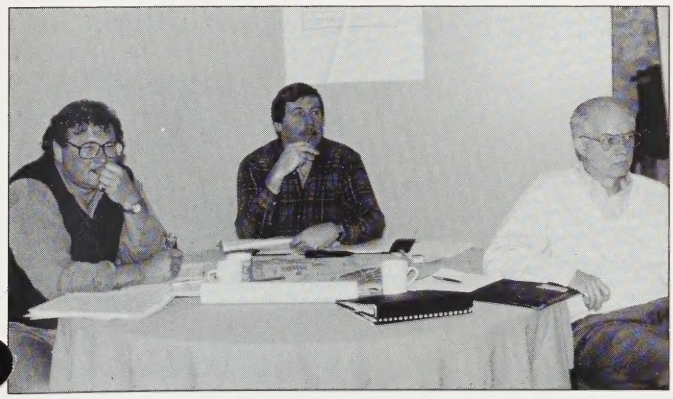

Patrick Lett '67, Doug Campbell, Headmaster and Mr. David McAdam listen as the focus groups present their findings.

Libby Rupp, faculty, acts as spokesperson for her group.

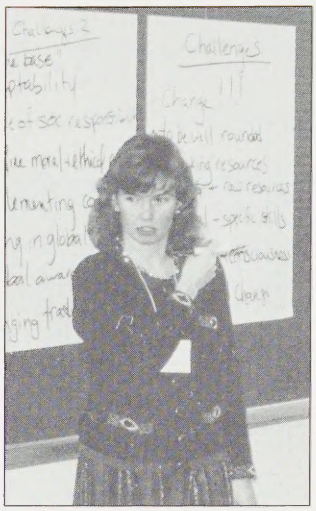

Georgina Black '85 acted as a facilitator at the school.

A summary of all this information was distributed to the participants about a week before the retreat and prior to arriving in Elora. Each participant had spent at least 4-6 hours reviewing it. As a result, in a demanding 48 hours led by our external advisors, we were able to develop the school's mission statement and our vision. We also considered the obstacles which stand in the way of achieving our objectives and then spent time determining the strategic directions to enable us to overcome them. From the outset, the commitment of the gathering was that there would be "no dumb ideas" – a concept that was honoured throughout the retreat. Thus, while everyone experienced occasional moments of frustration, overall there was a remarkable display of good will, energy, confidence, humour, candour, and patience from all the participants. The creative and mature ideas presented by the students had a particularly significant impact and made us realize that Ridley continues to produce high quality students. All of us left the session on a true "high" knowing that we had accomplished a great deal, that we had made a significant contribution to the process and that we'd had fun doing it. It was an experience that none of us will forget.

In attendance at the retreat were:

COMMITTEE MEMBERS:

Mr. George L. Briggs
Mr. Christopher Lang
Mrs. Janet M. Lewis
Bruce H. Mitchell '64
Mr. Douglas J. Campbell
Patrick F. Lett '67
Mr. James B. Milligan
Terence P. Scandrett '61

ALUMNI

Anu Bhalla '86
Kirsten Eastwood '82
Geoffrey W. Lind '71
Arthur H. Parks, Jr. '67
Georgina H. Black '85
Brian A. Iggulden '67
Michael J. Moulden '70

CURRENT PARENTS

Mrs. Carol Anne Johnson
Mrs. Eda Varalli
Mrs. Sandi McCabe

PAST PARENTS

Mrs. Mary Coote
Mr. J. David McAdam

FACULTY

Mrs. Kristine A. Corolis
Mr. Brian D. Martin
Mr. Michael A. Scott
Mrs. Elizabeth H. Rupp
Mr. James C. McLaughlin
Mr. John T. Shea

CURRENT STUDENTS

C. Kendall Anderson
Christina A. Gordon
Andrew G.R. Madar
Aaron D.H. Brindle
Alison A. Loat
James A. Spearing

FACILITATORS:

Ms. Carolyn Everson
Mr. Scott Ferguson

Mrs. Eda Varalli, Kendall Anderson, Art Parks '67 and Mr. David McAdam take a break between sessions.

The results of these deliberations are currently being reviewed by the Steering Committee. To ensure the objectives established at the retreat are reasonable, they will be subjected to a "reality check" by the students, faculty, alumni, and parents who attended the December 4 - 5 event. Once this stage is completed, the Committee will formally present the plan to the Board of Governors, probably in the late spring, with the intention of implementing a number of the major recommendations immediately.

As we all know, over the years Ridley has been blessed by a dedicated and committed family of supporters, and the Ridley family's support in the development of the new long range plan has been no exception. The Committee sincerely appreciates the significant amount of time the participants at both the December 4 - 5 event and the Elora retreat devoted to the process and the insights they brought. As well, we want to thank the approximately 300 parents and alumni from around the world who responded to our questionnaires. This is a further testament to the strong, continuing interest in Ridley. From all this, we believe, will ultimately come a new focus for Ridley appropriate for the next ten years and of which all of us can be proud. (RT)

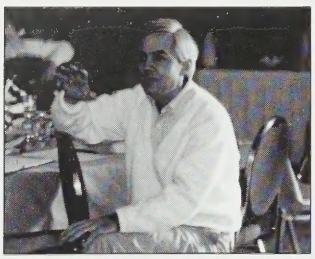

Mike Moulden '70 makes a contribution to the process.

Mrs. Sandi McCabe brought a parent's view to the strategy.

Scott Ferguson and Carolyn Everson were the facilitators from the consulting firm of Patterson, Kirk, Wallace.

***Terry Scandrett** is an alumnus, a member of the Board of Governors and a current parent.*

RIDLEY PROFILES

Dr. Jack A.C. Arnell, O.R. '34
BSc, MSc, PhD, F.C.I.C.

I sometimes assume that people born during the second decade of this century were born into a world that was both a stable world and a simple one, a world of ordered values, whereas now these values are being questioned or denied, and are either disappearing or turning into something else. However natural this assumption may be, it is clearly nonsense: there have never been any simple ages.

Dr. Jack Arnell, OR '34, represents the Ridley of a different age from today but not, I suspect, a more simple age nor a lost garden of Eden nor a vanished golden age. He was born in Halifax, Nova Scotia, in 1918 and, after travelling to England and back in 1920-1921, was taken to Bermuda in 1922. He went to the Saltus Grammar School in Pembroke until 1930 when he was sent to Ridley. The choice of Ridley was due to his grandfather, Archdeacon W.J. Armitage, who, as the rector of St. Thomas Church, St. Catharines, had worked with Col. Leonard to found the school. As a result of this connection, his grandfather entered his name for the school when he was born.

In 1935, Dr. Arnell went to Dalhousie University, Halifax, primarily because Dr. Griffith did not get around to notifying him that he had a scholarship to the University of Toronto until after he had started at Dalhousie! He graduated with a BSc in chemistry in 1939 and with a MSc in 1940. He received his PhD in 1942 from McGill University. His research there was on the adsorption of gases by activated charcoal in support of the fledgling chemical warfare research effort being started in Canada.

As a result of this thesis work, he was told to complete the thesis by January 1942 and move to Ottawa to continue with chemical warfare work. While in Ottawa, he joined the Canadian Army serving for four years with the chemical warfare laboratories, an organization he ran from 1949 to 1954. From 1954 onwards he held a number of fascinating and interesting appointments within the defence scientific community.

Celia and Jack Arnell in Bermuda, photo taken by his sister Jill Alexander.

In 1966, Dr. Arnell was appointed the Assistant Deputy Minister (Finance) of the Department of National Defence, serving in that position until 1972. In 1973, he took early retirement and returned home to Bermuda.

Dr. Arnell has published many articles on a variety of subjects and several booklets on Bermudian history. He continues today with archival research into Bermudian maritime history, as well as collecting stampless transatlantic mail. In connection with this latter, he produces a bimonthly newsletter for a study group of the British North America Philatelic Society. It is an honour to write about Jack - a distinguished Ridleian and to wish both he and his wife continued happiness in Bermuda. (RT)

◆ ◆ ◆

By **The Rev. Dr. Gerald S. Shantz**, *Chaplain of Ridley College.*

View From The Tower

BY ROBERT T. SNOWDEN
Assistant Headmaster/Student Affairs

The well-roundedness of the Ridley student is at the core of our aims at the school. Academics, athletics, activities, the arts, leadership, social awareness: all Ridley students have a full gamut of opportunities in these areas (even if some of these "opportunities" are compulsory!) Some of these pursuits have a different face from the face they had in the past.

One of our main efforts this year has been to give our grade nines more structure in and out of the classroom. There is a group of "key teachers" who meet regularly to discuss the academic and social programme of grade 9. Recently, the Ministry of Education has been making much of the "Transition Years" from grades 7 to 9, an initiative that has led among other things to the controversial policy of "de-streaming". The main challenges of the "transition years" have to do with coping with social and academic changes in the student's life that may have formerly been handled with methods more appropriate to younger students (in the case of grade 7s and 8s) or older students (in the case of grade 9s). We have the good fortune to be able to deal with these challenges in our own way. The committee has come up with a number of main thrusts. First, to make sure the grade 9s are well-integrated into the Upper School, they have a special orientation at the beginning of school. They also have a special activities programme every Thursday during the first term where the focus is on their getting to know the school and each other, and to form some identity with their own grade and with the school. The culmination of this effort is the camping trip to Camp Kandalore in Haliburton for the entire class in November. In the academic sphere, the grade 9s now start the year with separate supervised study in their houses and a homework schedule. Apart from these attempts at ensuring a desirable level of structure in their lives, an exciting outcome of the Key Teachers Committee has been to devise ways of introducing more interdisciplinary work into the grade 9 curriculum.

A related academic issue has been our new Scholarship Examinations. In the recent past, the basis of the Ridley College Financial Assistance Programme has been financial need only. It seems appropriate that in an academic institution special recognition should exist for academic strength. This year we have departed from our need-based policy to offer scholarships that are purely merit-based in grades 7, 8 and 9. In January we had 30 students at the school to write scholarship exams and we have now offered scholarships to 7 students: for grade 9, **Josef Capka** of Thorold, **Samantha McGlone,** sister of Karen, Grade 11 of St. Catharines, **Sarah Lachowsky** of Hamilton and **Rachel Johnson** of St. Catharines: for grade 8, **Eric Partington**, son of Anthony Partington

First Swimming had a very successful season ending with an O.F.F.S.A. appearence and a bronze medal.

'65 of Scarborough and **Frana Posa** of St. Catharines; for grade 7, **Laura Carr** of Niagara Falls. It is worth noting that this scholarship programme is part of the $100,000 Academic Excellence Programme that will address areas of faculty professional development, special academic intiatives and student scholarship.

In Athletics it has been a year of some excellent successes and considerable hard work. While the football and soccer programmes underwent a rebuilding year (with the exception of Under 16 soccer, which was outstanding), our Girls' Cross-Country team won the CISAA (Conference of Independent Schools Athletic Association, as it is now known) senior girls championship, and the Senior Girls Field Hockey won the City Championship and went on to represent our zone at the Provincial play-downs. The Girls Swimming won the Zone 4 Championship in December and the Girls CISAA Championship. In the winter term the First Hockey didn't show well in CISAA competition but came second in the City League and lost in the finals of the playoffs. Senior Basketball had a similar experience, losing in the city playoffs; they did, however, have the added bonus of a successful trip to the Bahamas in February. The Under 16 Squash won their championship at the end of the season, a victory that bodes well for the future. Another notable performance in squash was the victory of **Danielle Clark**, Grade 10 in the Eastern Ontario Squash Championship. Danielle, from Sarnia, is 15 years old, in Dean's House, and is a nationally ranked squash player. For those who can't wait for rowing to start, take comfort in the fact that in Ergattas this winter all Ridley rowers performed very well, winning both boys' and girls' divisions.

Over the past few years our Activites programme has grown. All Ridley students are required to be involved in extra-curricular activities. Two of the major aspects of this programme are the Duke of Edinburgh Awards and Community Service. The Duke of Edinburgh Programme requires certain standards of achievement in academics, athletics, outdoor activity and community service. At the moment we have 18 students working on their Bronze Award, 10 working on their Silver Award and 4 working on their Gold. The highlight of the programme for the students is the outdoor expedition required at each level. This year the gold participants, which included **Kelly Hyatt**, Grade 13, **MaggieBoak**, Grade 12, **Steven Pierson**, Grade 12 and **Kai Lee Russell** '93 travelled to Pukaskwa National Park on Lake Superior to experience some wilderness camping. Chaperones for this thrilling trip were faculty members **George Briggs** and **Dave Gagne**. In Community Service we have a large number of students involved in work at Bethlehem Place, a transitional shelter for families, the Learning Disability Association, Disabled Children's Swimming, Autism Service, local hospitals, the Mental Health Association and numerous other smaller scale projects.

The Duke of Edinburgh gold expedition members from l-r: Steven Pierson, Kai Lee Russell, Kelly Hyatt, Maggie Boak and George Briggs. Behind the camera is Dave Gagne.

In Community Service we have a large number of students involved in work at Bethlehem Place, a transitional shelter for families, the Learning Disability Association, Disabled Children's Swimming, Autism Service, local hospitals, the Mental Health Association and numerous other smaller scale projects.

It has been a busy year, too, in the arts. In the first term the major drama production was *The Ecstasy of Rita Joe*, a play by George Ryga on the trials of a young Indian woman as she encounters culture outside the reservation. The production was superb, and toured England during the March break. The school musical this year was *Fiddler of the Roof*, one of the best shows in recent years, which played to full houses. For the numerically-minded, we are proud of the fact that over 100 Ridley students participated in some aspect of the musical, as actors, dancers, set constructors, technicians and other specialists. Two events in the spring term that also involve large numbers of Ridley students are the Great Lakes Arts Festival and the Independent Schools Music Festival. The Great Lakes Arts Festival, held last year in Cleveland, is being hosted by Ridley this year from April 15 to 17. Bringing together five schools, including Nichols School from Buffalo, Hockin School and University School from Cleveland, the festival celebrates student achievement in visual art, music, drama and dance. There are art exhibitions, music recitals, one-act plays, dance performances and workshops for the participants. On Saturday morning there is a performance of the combined orchestras of all the schools. Over 110 Ridley students are participating in this festival. The Independent Schools Music Festival, an annual event held in Toronto at Roy Thomson Hall drawing choral and instrumental musicians from Independent Schools, this year is taking place on Sunday, April 25. This year we have 36 choristers from the Upper School choir and 9 from the Middle School choir participating, along with some instrumentalists, notably **Martin Johnson**, Grade 13, saxophonist, and **Chris Wilshere**, Grade 9 who will be the co-leader of the string orchestra.

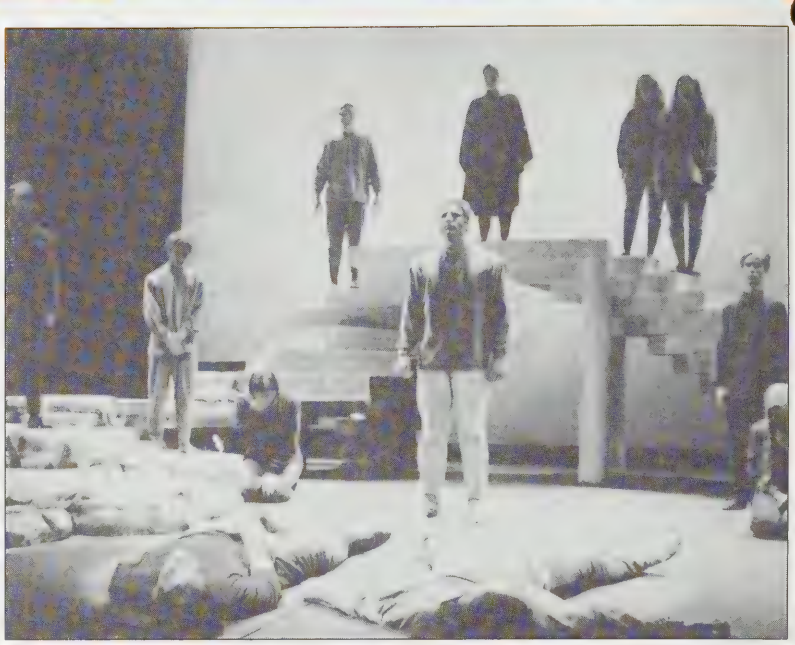

The 1992 drama production was ***The Ecstasy of Rita Joe****. Shown above is the finale with the ensemble and the two main characters played by Frank Pirri '94 and Megan Cole '94, bottom centre.*

The tradition of well-roundedness continues. It is not possible in this space to include everything that all the students do, but we hope that these highlights will convey to readers the breadth and quality of our students' endeavours. We are very proud of their work. (RT)

The 1993 musical production was ***Fiddler on the Roof****. Above, Tevye the milkman, played by David Sutherland '93.*

In ***Fiddler on the Roof****, Steven Pierson '94 woos Kira von Ostenfeld-Suske '93.*

Winter Sports Scoreboard

UPPER SCHOOL BOYS' SPORTS

First Basketball
Coach: Dave Whitty
Captain: Blair Pallopson '94
Record: 9-25-0 Total Games: 34
Tournaments: *Tip Off* – Nov. 24-27, 1992 in Welland, Ont.; *Dunnville* – Dec. 4-5, 1992 in Dunnville, Ont.; *Bahamas Tour* – Feb. 3-8, 1993.

Second Basketball – C.I.S.A.A. Consolation Winners
Coach: Jim Milligan
Captains: Santiago Salvat '93 & Lloyd Hardman '94
Record: 5-9-0 Total Games: 14
Tournaments: *Royal St. Georges* – Nov. 24-27, 1992 in Welland, Ont.;

Under 16 Basketball – C.I.S.A.A. Consolation Winners
Coach: Alan Wilcox
Captain: André Durham '95 & Neko Grant '96
Record: 12-11-0 Total Games: 23
Note: The entire team improved considerably over the course of the season and beat teams that had previously defeated them.

Under 15 Basketball – C.I.S.A.A. 2nd Place Team
Coach: Paul O'Rourke
Captain: Greg Kostandoff '97
Record: 15-13-0 Total Games: 28

First Hockey
Coaches: Paul Bedard, Harry Hatch and Jiri Valko
Captains: Andrew Mactaggart '93 & Tracy Moors '94
Record: 11-18-2 Total Games: 31
Tournaments: *Early Bird* – Nov. 27-29, 1992 at Ridley College; *TCS Invitational* – Jan. 8-10, 1993 at Trinity College School; *MacPherson* – Jan. 28-31, 1993 at St. Andrew's College.

Second Hockey
Coaches: Rod Reimer and Jiri Valko
Captain: Paul Gogan '93
Record: 1-9-0 Total Games: 10

Under 16 Hockey
Coaches: Rick Coy and Keith Mawhinney
Captain: Chris Deline '95
Record: 5-18-0 Total Games: 23
Tournaments: *T.C.S.* – Nov. 20-21, 1992 at Trinity College School; *Ridley* – Mar. 5-6, 1993 at Ridley College.
Note: The team won its last game of the season against U.C.C., it was also the last hockey game in Keith Mawhinney's long coaching career behind the bench.

First Squash – C.I.S.A.A. 3rd Place Team
Coach: Sandy Peters
Captain: Dax Letham '93
Record: 4-2-0 Total Matches: 6
Tournaments: *Central Ontario* – Jan. 30 in Belleville, Ont., Danielle Clark '96 won the U/19 Championship and Dax Letham won the U/19 Consolation; *C.I.S.S.A.* – Mar. 6, 1993 at S.A.C., Ken Lo '93 won the A and Danielle won the B Consolation.

Second Squash
Coach: Sandy Peters
Record: 0-10-0 Total Matches: 10
Tournaments: *C.I.S.S.A.* – Mar. 6, 1993 at U.C.C.

Under 16 Squash – C.I.S.A.A. Champions
Coaches: Simon Hall
Captain: Noorez Lalani '96
Record: 10-0-0 Total Matches: 10
Tournaments: *C.I.S.S.A.* – Mar. 3, 1993 at S.A.C.

UPPER SCHOOL GIRLS' SPORTS

Hockey
Coach: Colin Brezicki
Captain: Olina Hadala '94 & Rachel Bartlett '94
Record: 0-3-0 Total Games: 3

Senior Volleyball – Runner-up Single 'A' City League
Coach: Erin Hayakawa
Captains: Stephanie Perry '93 & Megan Cole '94
Record: 9-7-0 Total Matches: 16
Tournaments: *Martingrove Collegiate* – Jan. 9, 1993 in Toronto; *Wm. Lyon Mackenzie* – Jan. 30, 1993 in Toronto; *Blakelock Invitational* – Feb. 13, 1993 in Oakville, Ont.; *Choate Invitational* – Feb. 20-21, 1993 in Wallingford, CT; *C.I.S.S.A.* – Mar. 6, 1993 at Trinity College School.

Junior Volleyball
Coach: Bob Malyk and Assistant: Jonathan Yip '93
Captains: Johanna Graham '94 & Lori Eastmond '95
Record: 2-4-0 Total Matches: 6
Tournaments: *Denis Morris* – Dec. 5, 1992 in St. Catharines; *Eden Christian College* – Feb. 12, 1993 in Niagara-on-the-Lake; *Appleby College* – Jan. 16, 1993 in Oakville, Ont.

Midget Volleyball – Runner-up Single 'A' City League
Coaches: Vera Wilcox and Charlene Hutton
Captain: Tamara Braun '96 & Alex Sinclair '96
Record: 3-6-0 Total Matches: 9

Co-Ed and Middle School teams are continued on page 17.

Outstanding Athletic Achievement

First Field Hockey qualified for O.F.S.S.A. for the third time in three years, finishing 8th out of 16 teams.

1992 First Field Hockey

The season began with a pre-camp that was well attended by 27 athletes who returned on September 8th. When school began, an additional 22 athletes attended the try-outs and reported to the Harry 'Red' Foster field to brush up on skills or be introduced to the game.

On September 17th, 16 players left for a jamboree tour in Boston. The first game was against Winsor School and the result was a 0-0 tie. The opportunity to decide the game on penalty strokes was not provided, so the final score stood as a draw. On September 18th, after a morning tour of the metro Boston area, Ridley played Milton High School and lost 2-0. The following day a four-school round robin provided the Ridley girls with a learning experience. Ridley lost all three matches by scores of 2-0 to Noble and Greenough, 1-0 to Milton Academy, and 3-0 to State Champions Whalpole High School.

Returning from Boston after the trip, coach Nancy Whitty picked the first team from almost 50 girls who tried out, and the team went on to a record of 13 wins, 4 loses, 3 ties and, in the process, won the City Championship (Zone 4) and the Southern Ontario Championship (S.O.S.S.A.). Ridley advanced by virtue of these victories to the All-Ontario playoffs. The team deserves much credit for their hard work and dedication, as does coach Whitty, whose passion for the game is a key to her coaching success. Individuals who deserve special recognition include the top scorer and co-captain **Rachel Bartlett '94** from Sarnia, Ontario, co-captain **Robyn Campbell '93** from St. Catharines, and M.V.P. **Naledi Bainbridge '95** also from St. Catharines.

All members of the team and the coaching staff deserve congratulations for a most successful season.

1993 Under 16 Squash

This year, Ridley's Under 16 crowned an undefeated season with a hard fought C.I.S.A.A. victory. While the season record would suggest an easy contest at the championship tournament held at St. Andrew's College, the reality was anything but. Several teams sent to play against us during the regular season were weaker because some players were down with the flu or had travel conflicts. One or two players can radically alter a team's line-up, and the outcome of a fixture, especially if those players are ranked near or at the top of the line-up. This was the case with three teams, and it meant we faced stiff competition.

It is to the credit of all our players that they showed great determination, and got on with playing their best squash without complaint. The tournament requires finalists to play four best-of-five matches over the course of about five hours, which makes it a long, hard day. Our toughest competition came from Upper Canada College, who took nearly all our players to five game sets (which we won!) in the early rounds; and it was U.C.C. who faced us in the finals.

Starting from the bottom of the line-up we lost at #6 (**Karim Osman '96**) and #4 (**Noorez Lalani '96, Captain**) and won with **Sean Naylor '97** (#5 and clinching an undefeated season). Now it was up to our top three. Our #3, **Chris Loat, Jr. '97**, won

(also undefeated) and now we were tied in matches. **Dean Lloyd '97**, #1 and **Fraser Young '96**, #2 played simultaneously as the tension and excitement rose. Ridley won at #1, but at #2 we were in a tough see-saw battle. In the event of a tie, games would be counted and on that score we were ahead - thanks to our #6 and #4 players. In the fifth game, with all the other players and coaches and fans gathered around the glass-back court, our #2 defeated his U.C.C. opponent to ensure Ridley a resounding four-two victory. It was a thrilling conclusion to say the least.

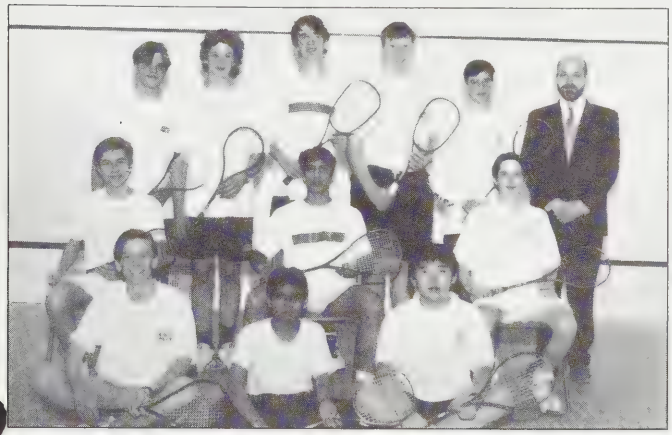

Under 16 Squash were undefeated in season play and won the league tournament at St. Andrew's College on March 3rd.

The C.I.S.A.A. tournament was a terrific ending to a great season, and it could not have happened to a nicer bunch of guys. Throughout the season the camaraderie was excellent: players supported and helped one another in practice as well as in competition; and they found the magic combination of fun and hard work. The result was much improved skills and tactics, and a tenacious desire to win. Beyond the squash, they also won the respect of their opponents and the coaches for their sportsmanship and spirit.

Enthusiasm is running so high that all members of our tournament team and other team players will be entering the Ontario Junior Squash Championship to be held in St. Catharines in mid-April. Our top two players met one another in the finals of a previous outside tournament earlier this year for the Men's D Consolation, which was won by **Dean Lloyd**.We all look forward to working together in April, and helping keep Ridley Squash strong in future years.

Simon J. Hall, Coach

UPPER SCHOOL CO-ED SPORTS

First Badminton
Coaches: Mike Scott and Nat Caters
Captain: Philippe Dubois '93
Record: 5-0-0 Total Matches: 5

First & Second Swimming – C.I.S.A.A. Champions (Girls)
Coaches: Andrea Shemilt and Paul Lewis
Captain: Julie Docherty '93
Record: 7-0-0 Total Meets: 7
Note: 16 swimmers qualified for OFFSA with 151 points overall, the most ever from a co-ed Ridley team. Every swim was a personal best at the meet. A bronze medal was won by Elise Taylor '95, Lindsay Close '94, Karen McGlone '95 and Allison Griffiths '95 in 200 Free Relay event.

Volleyball
Coach: Bob Malyk
Captains: Lori Eastmond '95 & Jay Tredway '96
Record: 3-3-0 Total Matches: 6
Tournaments: *B.S.S./U.C.C.* – Mar. 5, 1993 at U.C.C.

MIDDLE SCHOOL SPORTS

Under 14 Basketball – C.I.S.S.A Third Place (Tied)
Coach: Mike Rice
Captain: Toby Strasenburgh '98 & Alex Ballesteros '98
Record: 14-5-0 Total Games: 19
Tournaments: *C.I.S.S.A.* – Mar. 6, 1993 at Hillfield-Strathallan College in Hamilton, Ont.

Under 13 Basketball
Coach: Dean Purdie
Captain: Alex Damouni '98
Record: 2-12-0 Total Games: 14
Tournaments: *Crescent* – Jan. 9, 1993 at Crescent School in Toronto, Ont.; *Stirling Hall* – Jan. 23, 1993 at Stirling Hall in Don Mills, Ont.; *Holy Trinity* – Feb. 13, 1993 at Holy Trinity in Richmond Hill, Ont.; *C.I.S.S.A.* – Mar. 6, 1993 at Crescent.

Girls' Basketball
Coaches: Kristine Corolis and Dawn Cromie
Captain: Amy Banting '98
Record: 3-8-0 Total Games: 11

Under 14 Hockey
Coaches: Derek Dunkley and Jiri Valko
Captain: Geoff Kendrick '98
Record: 0-9-2 Total Games: 11

Squash
Coach: Kerry Martin
Captain: Devin Caldwell '99
Record: 0-6-0 Total Matches: 6
Tournaments: *Aylott* – Feb. 27, 1993 at Ridley. Tim Loat, Jr., son of Tim '69 won the tournament beating Devin Caldwell, son of Clive '71 9-3, 9-5, 9-2.

Swimming
Coaches: David Cosgrove and Natalie Teakle
Captain: Paul Wylie '98
Enjoyed a competitive season.

New Format For Reunion 1992 A Great Success

VOLUNTEER AWARD RECIPIENTS

Mrs. Cathy Henry, past parent

David MacLachlan '45

Mrs. Judy Repple, current parent

Mrs. Diane Stremlaw, current parent

Douglas "Swatty" Wotherspoon '67

The alumni who travelled the greatest distance to attend Reunion Weekend were recognized by the Association for their exemplary effort. From L-R: Terry Cook '62 from Santa Barbara, CA; Aldham Robarts '47 from North Wales, UK; John Drummond '67 from Delmar, CA; Marshall Soules '67 from Nanaimo, BC and Robert vanHeulen '57 from Willemstad, Curaçao.

The Class of 1972 at their reunion, back row L-R: Bill Irwin, Geoff Browne, Ted Witzel, Charlie Pigott, Peter Bennett, Ian Gilroy, Wink Doolittle, Doug Leighton, Ian Fraser, Joe Bradley and Andy Stewart. Front row L-R: Luke Weinstein, George Benson, Steve Bratt, Don Burton, John Nicholson, Jim Baird, Dirk Gidney, Richard Rappaport, Paul Iggulden, Doug Weldon and Allan Kling.

Ridley College Alumni: Whereabouts Unknown

Finding a former classmate can be just like looking for the proverbial "needle in a haystack." But not anymore. Soon an impressive directory of our great alumni will be available to help you locate your old friends.

The second edition of the Ridley College Alumni Directory, scheduled for release in the spring of 1994, will be the most up-to-date and complete reference on over 5,600 Ridley College alumni ever compiled! This comprehensive volume will include current name, address and phone number, plus business information (if applicable), bound into a classic, library-quality edition.

The Development Office has contracted the Bernard C. Harris Publishing Company, Inc. to produce the directory. Harris will soon begin researching and compiling the information to be printed in the directory by mailing a questionnaire to each alumnus/a. (If you prefer not to be listed in the directory, please contact the Development Office in writing as soon as possible.)

The 2nd Edition Ridley College Alumni Directory will soon make finding a Ridley College Alumnus/a as easy as opening a book. Look for more details on the project in future issues.

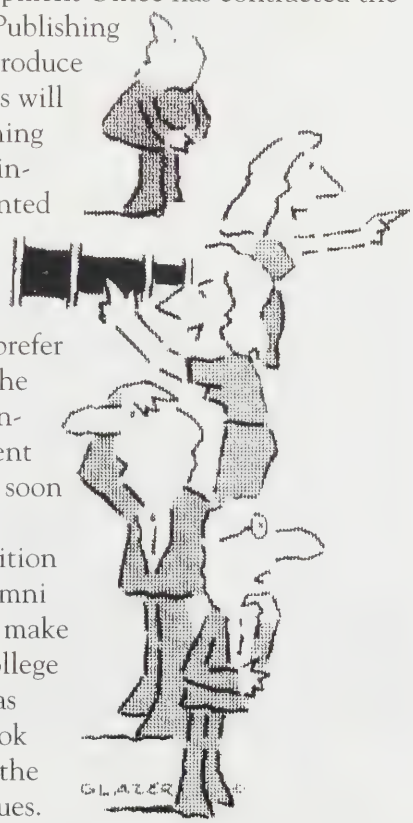

ARCHIVAL CORNER

What Has Been Said Of Artifacts And History

"No self-respecting society can neglect or wantonly destroy the records of its own development without living to regret it."

Canadian Historical Review 1934

"Not to be aware of what has happened before your birth is to always remain a child."

Hanna Grey, President, University of Chicago

"It is said of Jacqueline Kennedy; she made Americans think of their history for without this, there would be no history."

William Manchester, Author

"History with its flickering lamp stumbles along the trail of the past, trying to construct its scenes, to revive its echoes and kindle with pale gleams, the passion of former days."

Winston Churchill

"Nothing exists that can heighten the interest of current students in their own history like artifacts from the old days."

Paul Lewis, Ridley History Department and School Archivist

Is there a Ridleian who hasn't asked themselves, "I wonder if they, the current students, know what the School was like when I was there?"

Each week more archival material is being returned to the school. If you have memorabilia typical of your years at Ridley and would like to give it to the School to be included in the Archives, please contact:

Paul Lewis at Ridley (416) 684-8193 or
David MacLachlan in Oakville (416) 845-1676.

AT THE BRANCHES

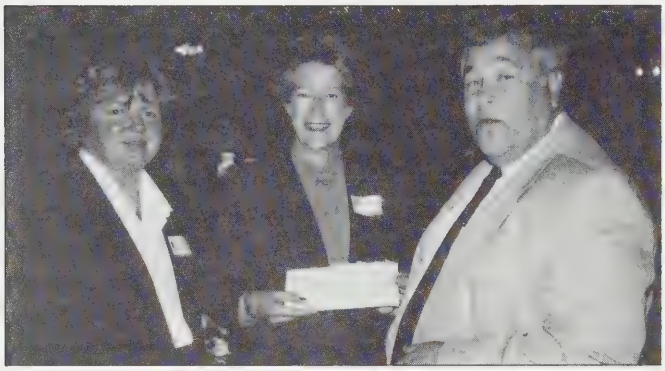

Pat Stanley presents 2 tickets for ***Miss Saigon*** *to Seanna and Charlie Ross '57 who won the door prize at the London Branch reception.*

LONDON AND SARNIA BRANCHES

In the absence of the new Branch Chairman, Chip Purdom '79, his father Bob Purdom '46 stepped into the breech and acted as host to almost 60 guests at the London Hunt Club on October 13th. Especially gratifying was the span of graduate years represented by alumni in attendance. Recent grads such as Brian Morrison '90 and Marla Hari '90 joined Ridley stalwarts such as John '37 and Ken '33 Murray as well as many current and past parents. Special thanks go to Chip and Bob Purdom who turned out such a wonderful group to wish Bob and Pat Stanley well in their retirement.

Two nights later the inaugural Branch meeting for the Sarnia Branch was held at the Sarnia Riding Club. Mrs. Daphne Clark, President of the London/Sarnia Women's Guild, was ably assisted by her husband Ken in organizing almost 40 alumni, current and past parents, and, impressively, a wonderful number of prospective families. The launch of this Branch was an overwhelming success from the school's point of view and we look forward to our return next year.

THE WESTERN SWING

A warm welcome and enthusiastic turnouts greeted Bob and Pat Stanley together with school representatives Janet Lewis and Brian Iggulden on the western swing.

In Edmonton Steve '61 and Patti Walker offered their usual gracious and generous hospitality in opening their home to 30 Ridleians on Tuesday, October 27th. Steve's superb wine cellar provided a first rate oenophilic experience to guests, some of whom paid minor amusement tax the next morning!

Mr. Fred Valentine, past parent, acted as host for the Calgary reception which was organized by Branch Chairman, John Burns '60, at the Ranchman's Club. Calgarian charm pervaded the reception as attendees warmed up for the Grey Cup celebrations which followed a few weeks later!

The largest turnout ever in Vancouver greeted the Ridley representatives as almost 70 gathered at the Arbutus Club. The promise of job opportunities in one of Canada's few economic bright spots has attracted a number of our recent grads, many of whom we did not know were relocated in Vancouver. We were delighted to have them join us to swell the ranks to bid farewell to Bob and Pat, and to help make the evening so successful. Congratulations and sincere thanks are extended to Bill Marler '66, our branch chairman who made arrangements and helped turn out such a large group.

In Calgary, Gale and Henry Beaumont '50 (left and centre) join Catherine Valentine to bid farewell to Bob and Pat Stanley.

In Vancouver, a large contingent assembled to wish the Stanleys well in their retirement, from L-R: Arthur Schmon '67, Pat Stanley, Christopher Hebb '60 and Bill Marler '66, branch chairman.

HAMILTON BRANCH

The view of Hamilton Harbour from the Dingy Club is truly magnificent. This was the spectacle which greeted our guests who arrived for the annual Bermuda Branch Reception on November 6th. Many prospective families joined Ridley grads such as John '34 and Celia Arnell, John '58 and Hope Berg, David Ashton '71, Duncan '64 and Janice Moran, Graham Gibbons '38, the Edwards family (John '83 and Chris '87), the Pitchers, Ian '85 and Eilean '86, the Watlingtons (John '38) and several current parents to greet school representatives Bob and Anne Snowden and Brian and Rosemary Iggulden.

Special thanks go to current parents Mr. and Mrs. Axel Heinicke who so generously provided accommodation for the Snowdens and Igguldens and also to Jim '70 and Debbie Butterfield for their enthusiasm, detailed organization and generosity in hosting the reception. We hope that several of the outstanding candidates interviewed will eventually come to the campus as students.

Debbie Panchaud, assistant to Jim Butterfield '70 makes the Bermuda reception a real success, seen here with Bob Snowden, faculty and Jim.

HALIFAX/NEWFOUNDLAND BRANCHES

Gord Powell '62 and Donna Campbell in Halifax.

On November 12th, Headmaster Doug Campbell and his wife Donna, accompanied by Brian Iggulden, were warmly greeted in Halifax by Chairman Gord Powell '62 and thirty more Ridleians. It was wonderful to enjoy the company of so many recent grads who are attending Dalhousie University and a special guest was Mr. Ozzie Powell '29 who travelled from St. Catharines to join us!

The next morning the Ridley representatives travelled with the World Wrestling Federation to St. John's, Newfoundland. After trying to secure the services of "Macho Man" and "The Undertaker" to perform with 1st Football next September, we joined Chairman Geoff Tooton'70 and an enthusiastic group of graduates and current parents at the newly renovated Crow's Nest, a most unique and interesting naval officers lounge.

To both Gord and Geoff sincere appreciation is extended for the generous hospitality and usual detailed arrangements they prepared for the school representatives and the respective branch members.

In Halifax, young graduates always turn up to welcome the school representatives, from L-R: Arif Nizami '91, Hilary Cole '91, Ian Walker '90, Dan Holmes '91, Andrew Davidson '91, Catherine Wilson '91, Patrick Cooper '91 and Michael Mabbott '90.

■ ■ ■ ■

Dr. Luc Boulay, current parent joins Walcot '41 and Mary Winter at the Crow's Nest in St. John's, Newfoundland.

Bob Stanley was presented with his own 1st Football Colours sweater by Jamie McIntyre '66, Montreal branch chairman. Joining Bob and Jamie are former Montreal chairmen Hugh McCracken '40 and John Stevens '42 who have always been most hospitable.

OTTAWA/MONTREAL BRANCHES

A record breaking snowstorm in Ottawa greeted Dr. Lowell Scott, Bob and Pat Stanley and Brian and Rosemary Iggulden, on January 13, disrupting slightly the well-planned reception in our capital city. Approximately 10 to 12 brave souls fought their ways through inches of snow and howling winds to greet the Ridley representatives and to wish Bob and Pat well in retirement. Sincere thanks are extended to Ken '32 and Mike '71 Venables for all their efforts this year and for their dedicated support for years past.

As the storm abated we moved on to Montreal where a large gathering of veteran and recent grads came out in answer to Chairman Jamie McIntyre's calls. The Montreal Racket Club again served as the site for the reception and Bob & Pat were suitably thanked for their long Ridley service and presented with tokens of thanks by Jamie '66 and by John Stevens '42. Brian Iggulden once again claimed the racquets crown for the school having defeated Gordon Glass four years ago and then Jamie McIntyre this year!

NASSAU/FREEPORT BAHAMAS BRANCHES

On February 3rd the Headmaster, Doug Campbell and his wife Donna, together with Director of Admissions, Don Rickers, Brian and Rosemary Iggulden, David Whitty and the 1st Boy's Basketball Team departed for the Bahamas. The group had three goals to accomplish: to formally inaugurate branches of the Ridley College Association in Nassau and Freeport; to conduct interviews with prospective students; to play four games against Bahamian schools. Although we were winless on the basketball court, the trip was successful on all fronts.

In Nassau over 70 people turned out on February 4th to hear the words of welcome by Chairman Phil Davis, current parent of Philice, and to hear news of the school. Special thanks must go to Phil Davis and to Peter and Arlene Major for all their hard work which resulted in this evening being a total success.

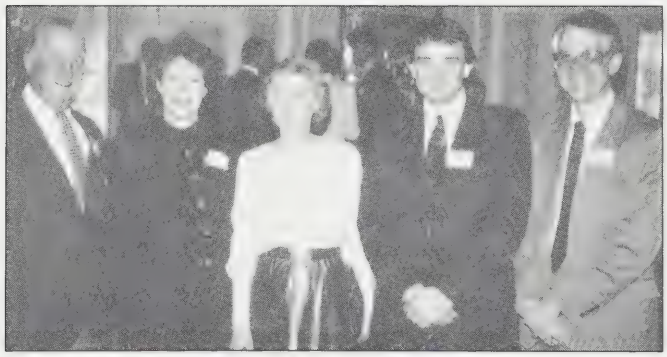

In Ottawa L-R: Cmdr. Greg Cocks '41, Pat Stanley, Virginia Cocks, Mark Josselyn '76 and Dr. Lowell Scott, faculty.

On the basketball court in the Bahamas, Mark Cosgrove '95 (L)and Ryan Norris '93 (R) double team to prevent a basket.

The Freeport Branch reception on February 5th attracted over 60 people and under the chairmanship of Mrs. Geneva Rutherford not a thing was missed in launching the branch. The national anthems of Bahamas and Canada were sung, a wonderful testimony on Ridley was offered by Will Rutherford, and the minister of education, Mr. Cecil Smith spoke warmly about the relationship between Canada and the Bahamas. It was a marvelous first ever Freeport, Bahamas Branch meeting. Special thanks are extended to Mr. & Mrs. Will Rutherford for all their efforts on behalf of Ridley, as well as to all the families who billeted the boys on the basketball team and extended such generosity to the Ridley representatives.

In Freeport L-R: Neko Grant, current parent, Geneva Rutherford, current parent, Doug Campbell, Phil Davis, current parent and the Minister of Education for the Bahamas, Cecil Smith.

KINGSTON/QUEEN'S UNIVERSITY BRANCH

On February 4th, a Ridley contingent comprised of Brian Martin, Geoff Park and Derek Fraser headed down the McDonald-Cartier Highway to Napanee where they were entertained by Jon Silver, ex-faculty. After a pleasant visit and a hearty meal, the trio carried on to Kingston to the Grad Club at Queen's University.

About 32 young alumni arrived at the Grad Club to reminisce and visit with Ridley friends. There are approximately 45 alumni attending Queen's and to have over 70% of them come out to welcome the Ridley visitors was a real treat. The evening was a huge success. A very appreciative thank you is expressedto Liz Kingstone '88, Peter Repple '90, Rob Poe '90 and Susie MacDonnell '92 for their hard work in getting the word out to so many people in a short amount of time.

*Who said they wanted their picture in **Tiger**? At Queen's, back row L-R: Bob Partington '89, Sean Moran '90, Preston Stoutt '91, Lara Goldsack '90, Alex Heath '89. Front row L-R: Derek Vesey '89, Ciara Adams '91, Daphne Randall '91 and Margo Plant '89.*

TORONTO ANNUAL DINNER

Robert E. Stanley was honoured at the Toronto Dinner held on February 11th at the Board of Trade. Over 200 Ridleians gathered to pay homage to Bob for the 37 years of his life that he dedicated to Ridley. Bill Hutton '76, President of the Ridley College Association was master of ceremonies and introduced four speakers who related their experiences with Bob during his time at the school. Carl Dorland, ex-faculty, Bill Charlton '60, Mike Scott, faculty and Darcy McKeough '51 all brought humourous and touching ancedotes about Bob.

The Association presented Bob with a beautiful teak bench that will be placed in the Merritt House quad in the spring when the final installation of walkways and trees is completed. George Hendrie '49, Chairman of the Board of Governors presented Bob with a plaque that will hang at the east end of

The Class of '47 came out in force to help honour their classmate, Bob Stanley. From L-R: Harry Hill, Bill Rudd, Sam Woodruff (hidden), Bob, Angela Gransden, president of the Toronto Women's Guild, Doug Gray, Don Watson, John Goldie and Terry Carter.

the history wing which will be now known as the Stanley History Wing. Gary German '58 presented Bob with a Sahara Desert Canoe Club hockey sweater which was a gift from Ben Cronyn '42. Bob had played for the Sahara team for a number of years as did a large number of other Ridley alumni.

Bob Stanley displays the Sahara Desert Canoe Club hockey sweater he was presented with at the Toronto Dinner.

Bob was given the last word on this evening and he successfully rebutted earlier remarks and expressed his heartfelt thanks to the Association for an evening he and Pat shall never forget. He will though, try and forget the slides that Rick Naylor '79 kept flashing up on the screen during dinner!

Ridley College Association Executive 1992-93

Georgina H. Black '85
Mrs. Daphne Clark
Derek D. Fraser '79
Gary E. German '58
Mrs. Angela Gransden
William T. Hutton '76
Leighan S. Leggat '83
David A. MacLachlan '45
Gordon R. McBride '74
Richard D. Naylor '79
F. Kelly Neill '81
Alicia E. Nelms-Bradley '80
H.A. Keith Potts '76
Chantal G. Ramsay '74
Mrs. Elizabeth H. Rupp
William H. Sears '58
Mrs. Margaret Sterne
Mrs. Anne Visser
Stewart W. Warner '66

ASSOCIATION BRANCH RECEPTIONS

APRIL 1993

21st New York Branch Reception
23rd New England Branch Reception
27th Hamilton Branch Reception
29th All-School Reunion, York House School, Vancouver

MAY 1993

3rd Victoria Branch Reception
13th Georgian Bay Branch Reception
26th Buffalo Branch Reception

FALL 1993

Grand Valley

Photo: Catherine Bergemann

Monte Carlo '93 was a fun-filled evening sponsored by the Niagara Women's Guild. Above L-R: David Hume '69 and Andy & Dawn Bergemann, past parents, take a break from the blackjack tables.

4th Annual Association Golf Tournament

Board of Trade - June 29th , 1992

At The Board of Trade Golf Club in Woodbridge, Ont., one of the first foursomes to tee-off was from L-R: Carter Siebens '82, the incumbent for Most Honest Golfer – Bob Stanley '47, the tournament chairman – Bill Hutton '76 and Rich Turner '82. Mike Kray '88 captured the Low Gross Trophy and Hal Gould '69 the Low Net.

3rd Annual Association Squash Evening

Adelaide Club - October 15th , 1992

Seventeen players came out to the Adelaide Club to play and watch some terrific squash. The handicapped tournament was won by Clive Caldwell '71 (L) who edged out Tim Jacobs '73 (R) 18-17 in a great match. In the consolation, Ricardo Clements '82 nipped Rob Mollenhauer '78 15-13. The evening was a great success and was due to the efforts of the tournament chairman, John Frederick '71 and to Clive for the wonderful hospitality of the Adelaide Club. Watch for details about thie 4th Annual.

Lapham-Grant Squash Tournament Ridley Well Represented

BY TIMOTHY K. GIFFFIN '68

Six old Ridleians played for Canada against the United States in this year's Lapham-Grant matches, unfortunately in a losing cause. The U.S. was out for bear after having lost in '91 and '92 and sent a very strong squad to Toronto's Granite Club, February 19 - 21.

Not even the presence of the grandfather of Ridley squash, Jack Aylott, was enough to help overcome the American team who managed to win the singles 18- 7 and doubles 11-4. Jack's former protégés split their games winning three doubles matches and losing three singles battles. Victor Harding '66, ever reliable on the left wall, won his doubles game as did hard-hitting John Greenwood '81 and the tenacious Chip Pitfield '74.

Flying solo was not so successful for the Ridley old boys. Despite their speed and agility, the Coons brothers, Don '82 and Dave '84, could not pull off a singles victory nor could John Greenwood use his success in doubles to advantage in his singles match. To complete the singles rout, Tim Griffin scrambled through five games but also lost in the end.

Free trade has nothing on this event when you realize that the old game of squash has already been ahead of the trade leaders and politicians and has sponsored its own Canada/U.S. 'squash alliance' for the past 60 years.

In 1922 Henry G. Lapham, of Brooklin, Mass., donated the International Squash Racquets Lapham Trophy for singles competition. In 1944, Alastair Grant of Montreal, Quebec donated the International Doubles Squash Racquets Grant Trophy. The 'rules and regs' for these two competitions call for the squash tournaments to be held alternatively, in Canada and United States annually in February.

The Ridley Team, from L-R: Dave Coons'84, Chip Pitfield '74, John Greewood '81, Don Coons '82, Tim Griffin '68 and Victor Harding '66.

True to the bequests of Messrs. Lapham and Grant the international tournaments have been held in a number of North American cities, such as Montreal, San Francisco, Buffalo, Vancouver and Denver. The magnificence of the trophies rival the Davis Cup and even the Stanley Cup.

As it stands now, the U.S. leads the singles 43-48 and Canada holds a slim 21-20 lead in doubles.

Next year, the Americans will be inviting a Canadian team looking for retribution to Denver, Colorado. No doubt, the Ridley tradition for squash excellence will be part of the scene once again. RT

◆ ◆ ◆ ◆

***Tim Griffin** is an alumnus, a member of the Board of Governors, and an associate class agent.*

Class Notes

42

Class Agent: John M. Stevens, c/o Darling Duro Limitee, 140 Rue Prince, Montreal, PQ, H3C 2N2.

Jose A.G. Ordonez spent several weeks travelling in the U.K. and Europe in December and continues to live in Concord, New Hampshire. Joe works part-time at St. Paul's School helping in the archives department. After six years of retirement Joe has turned jogging into long fast walks and miles of cycling. Next fall represents the 50th anniversary of the presentation of Joe's trophy to the Ridley Cross-Country Run.

43

50TH REUNION

Class Agent: S. Owen Carter, c/o Symons & Carter, 902-74 Victoria Street, Toronto, ON, M5C 2A5.

Angus C. Scott resigned as the Executive Vice President of the Canadian Parks and Wilderness Society, Toronto, Ont. on 30 June 1992. He is now acting as a consultant for the Society in setting up an endowment fund. Angus has also been honoured by Trinity College School by naming the newly divided Burns House into two and renaming the new half, Scott House. Angus was Headmaster of T.C.S. for many years.

44

Class Agent: Peter S. Gooderham, c/o Cassels, Blaikie & Co. Ltd., 200-33 Yonge Street, Toronto, ON, M5E 1S8.

Ian J. Reid, a former naval officer, has been named the honourary Colonel of the Royal Newfoundland Regiment. Congratulations Ian! 'Cap' would be proud.

45

Class Agent: David A. MacLachlan, 282 Pinehurst Drive, Oakville, ON, L6J 4X3.

T. Christie Arnold has been elected a director of Ashbury College Foundation Inc., Ottawa, Ont. He has also been elected Chairman of the Public Tender & Consultant Selection Committee of the Ottawa-Carleton Regional Housing Authority.

George R. Holloway of New York City, retired from his long career in the insurance field, first with Johnson & Higgins and subsequently with Alexander & Alexander.

Donald B. Reid retired from public life for the third and final time. He plans to develop his farm into a subdivision.

Miss Saigon Don't Miss It!

47

Class Agent: Harry D.L. Hill, 40 Riverside Boulevard, Thornhill, ON, L4J 1H3.

P. Terrington Carter is a member of the St. John's, Newfoundland City Council and is known as the 'guru' of City Hall.

Hugh G. Currie has recently retired from Imperial Chemical Industries, London, England.

Terry Carter '47 (L) welcomed Bill '47 and Ann Frost in full Ridley regalia and singing the school song when they visited St. John's, NF. Terry and Bill had not seen each other since their days at Ridley.

48

45TH REUNION

Class Agent: Paul H.L. Nichols, 40 Summerhill Gardens, Toronto, ON, M4T 1B4.

Edgar B. Jewett, III has been a member of the Board of Directors of Folger Adam Company, Lemont, Illinois since 1985. In June 1992 he was named President and Chief executive Officer of the Corporation.

Aldham Robarts '47 (R) received an Honourary Fellowship at John Moores University in Liverpool, England for his support as a major benefactor and for his services to the community. Pictured with Aldie is his wife Avril and the Chancellor of John Moores University.

Photo: R. de Alapp

49

Class Agent: F. Douglas Gibson, 91 Elm Avenue, Toronto, ON M4W 1N9.

John S. Walton has been named Chairman of the 1994 Commonwealth Games to be held in Vancouver, B.C.

55

Class Agent: William W. Robertson, R.R. 3, Komoka, ON, N0L 1R0.

Peter M. Hutchison of Oakville, Ont. retired from Consumer's Glass after 26 years of service.

57

Class Agent: Christopher W.E. Merry, c/o Royal LePage Real Estate Service Ltd., 1600-2235 Sheppard Avenue East, Toronto, ON, M2J 5B8.

John F.G. Hake is still active in community affairs and is serving a second term as Deputy-Reeve of the village of Elora — both by acclamation.

61

Class Agent: R. Gordon Chaplin, Canadian General-Tower, P.O. Box 160, Cambridge, ON, N1R 5T6

R. Gordon Chaplin is the new chairman of the Cambridge Environmental Advisory Committee. Gord has served as a director of the Sierra Club, past chairman of the Nature Conservancy of Canada, a board member of Wildlife Habitat Canada, a member of Waterloo Region's 1991 Task Force on the Quality of Life and is Vice President of corporate affairs at Canadian General-Tower.

David A. Dodge has been named deputy minister of finance. He had been associate deputy minister representing Canada on the international financial front in areas such as the G-7 industrial countries, the International Monetary Fund and the World Bank.

Phillip C. Ehrenberg held a one-man exhibit in Mexico in December 1992. He also had an exhibit in Hamilton, Ont. in November and came to Ridley for a visit while in North America.

62

Class Agent: James H. Cairncross, 17 Eastbourne Avenue, Toronto, ON, M5P 2E8.

John O. Stubbs will be the next President and Vice Chancellor at Simon Fraser University in Burnaby, BC.

63

30TH REUNION

Class Agent: Robert B. Waind, R.R. 2, Box 20, Ravenna, ON, N0H 2E0

Anthony E. Delamere, Victoria, B.C. has been promoted to Captain (N) in the Canadian Navy. Tony has accepted a posting to CFB Esquimalt as the Base Commander.

65

Class Agent: Brien G. Gray, c/o Canadian Federation of Ind. Business, 401-4141 Yonge Street, Toronto, ON, M2P 2A6.

John R. Anderson was appointed Senior Vice President, Finance and Administration for The T. Eaton Company Limited in Toronto, Ont., effective 1 February 1993.

W. Jamieson Harper became the first President of the New Chamber of Commerce of Kitchener and Waterloo on 1 April 1992.

66

Class Agent: Peter J. Scandrett, 167 Rosedale Heights Drive, Toronto, ON, M4T 1C7.

E. Peter Elwood has been named President of Lever Canada effective 1 April 1993.

C.M. Victor Harding served as umpire for the Canadian Doubles Squash Championships held in Toronto, Ont. which featured Clive Caldwell '71. Victor looked fabulous on TSN and could have a new career as a T.V. personality.

67

Class Agent: Brian A. Iggulden, Ridley College, P.O. Box 3013, St. Catharines, ON, L2R 7C3.

Harry C. Hatch of St. Catharines, Ont. was awarded the 'Most Improved Driver' award for his success in the *Fire Hawk Series* at Mosport last summer.

J. Gordon Hyland is now the director of sales and marketing for Hyland & Associates in Delta B.C.

David B. MacNaughton assumed the newly created position on 1 January 1993 as President and C.E.O. of Hill and Knowlton North America, the world's leading public relations and public affairs agency.

John B. Ridgway is currently the Commercial Director for Royal Doulton U.K. and is responsible for the marketing of tableware worldwide.

Christopher C.S. Tidy is now working for Beaumarc Business Forms in Richmond Hill, Ont.

68

25TH REUNION

Class Agent: Anthony C.Dyson, Dyson Reality, 400-55 Bloor Street W., Toronto, ON, M4W 1A5.

C. Campbell McLeish has been elected President of the Reform Party for the Halton Peel Riding.

69

Class Agent: Douglas C.B. Betts, c/o Tory, Tory, DesLauriers & Binnington, P.O. Box 270, T-D Centre, Toronto, ON, M5K 1N2.

D. Harold W. Gould has been elected to the Board of Directors of the Livingston Group Inc.

John D. Stewart of Calgary, Alta. has started a new business venture. Vitreous Environmental Group recycles glass for multiple uses by crushing it for use in roads, landfill and beaches.

71

Class Agent: David C. McFarlane, c/o Upper Canada Post & Beam, 4160 19th Avenue, Markham, ON, L6C 1M2.

Clive T. Caldwell played in the finals of the Canadian Doubles Squash Championships held in Toronto which featured Victor Harding '66 as umpire. Some wondered if the favourable calls Victor awarded Clive and his partner could be attributed to their Ridley connection?

72

Class Agent: Peter R. Bennett, c/o London Life Insurance Co., 1400-18 King Street East, Toronto, ON, M5C 1C4.

Richard D. Rapoport published a paper based on his work with Vietnam veterans (Quebec Vietnam Veterans' Outreach Centre). Richard presented his findings at the Second World Congress on Violence and Human Coexistence at the Palais des Congrès in Montreal in July 1992 which is run under the auspices of the International Association for Scientific Exchange on Violence and Human Coexistence (ASEVICO). Richard recently applied to the Canadian Space Agency to become an astronaut but was unsuccessful. He is however beginning a two year training program at the Allan Institute of the Royal Victoria Hospital in Montreal, Que. to become a sex therapist.

Michael Jon Sabia has recently accepted the position of Vice President of Corporate Development for Canadian National Railways, Toronto, Ont.

73

20TH REUNION

Class Agent: Michael S. Hazell, 3 Whitewood Road, Toronto, ON, M4S 1J5.

Michael S. Hazell was presented the Distinguished Speaker's Award 1992-93 by the Canadian Institute of Mining in May.

John D. Lambert is leaving the banking trade and moving to Michigan where he has secured the rights for several 'Body Shop' stores in and around the Detroit and Ann Arbor.

2nd Annual Pub Night - Thursday, June 17, 1993
Madison Avenue Restaurant - 5:30 P.M.

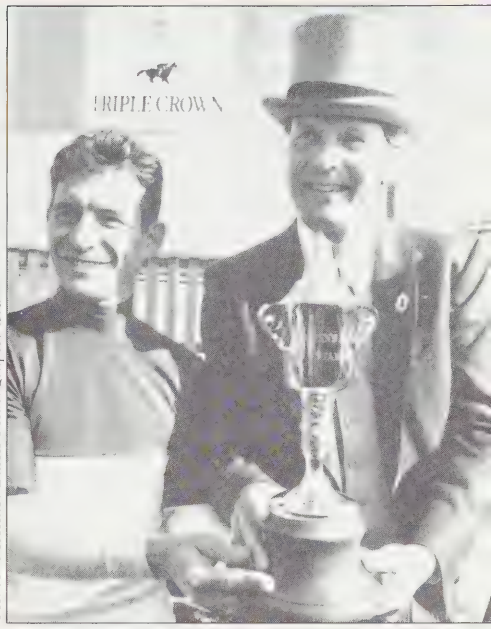

Photo: Michael Burns Photography Ltd.

Kinghaven Farm won the prestigious 1992 Queen's Plate at Woodbine Racetrack last summer. David Willmot '68 accepts the trophy with jockey Craig Perrett.

R. Fraser MacKay received a volunteer appointment to work with the Church of Central Africa Presbyterian, in Ekwendeni, Malawi and arrived in Malawi in August 1991. He returned to the St. Catharines area this spring.

74

Class Agent: James A.M. Belshaw, c/o Icard Systems Inc., 901-5799 Yonge Street, Toronto, ON, M2M 3V3

James A.M. Belshaw is one of nine directors of Casey House, an Aids Hospice in Toronto, Ont. for patients with HIV infection.

Gordon R.L. Green is teaching Economics at the University of Western Ontario in London, Ont.

J. Michell Hay (nee Rieve) received her MBA (Hons) from Wilfrid Laurier University in June 1991. Michell is currently working as a relief pharmacist in the Kitchener/Waterloo area as well as a part-time lecturer in business at Wilfrid Laurier University.

75

Class Agent: Donald W. Naylor, Jr., 89 River Road, P.O. Box 19, Huttonville, ON, L0J 1B0.

Mark E. Johnson has moved to Kitchener, Ont. and has become the senior pastor of the Glencairn Church. Previously, Mark and his family spent three years pursuing graduate studies in California and lived for eight years in Manitoba.

76

Class Agent: William T. Hutton, Samuel Son & Co. Ltd., 2360 Dixie Road, Mississauga, ON, L4Y 1Z7.

Robert C. Lawless of Orleans, Mass. was re-elected

It was over 3,000 miles from Ridley when the Dorland Family put a cox-four together with a borrowed shell from the Vancouver Rowing Club on Coal Harbour June 5th, 1992. L-R: Wendy '75, Scott '73, Jason '83, Paul '78 and Carl ex-faculty. Eleanor is close by in the coach boat.

to the State House of Representatives from the 4th Barnstable district. He maintains his law office in Barnstable, the county seat for Cape Cod.

John D. McBride is currently working with Great Lakes Minerals Inc. in London, England.

77

Class Agent: J.C. David Long, 3 Butternut Street, Toronto, ON, M4K 1T6.

William J. Burke of North York, Ont. was awarded the Variety International Presidential Citation Award in May 1992. He was one of only 3 Canadians and the youngest recipient world wide. Bill received this award for after hours work on the Variety Board of Directors and committee and chair work to help the special children at Variety Village.

John T. Dinner is now an Accredited Business Communicator, a designation awarded by the International Association of Businesss Communicators. John is the corporate relations officer f or The Mutual Group in Waterloo, Ont. He received a BA in Journalism from Ryerson Polytechnical Institute and is the first accredited member of the IABC/Grand Valley chapter.

Kathryn I. Halliday-VanDuzer has worked for Monitor Company, a strategy consulting firm, since 1987, with a year off to take a second round-the-world trip. Kathryn paints (oils and watercolours) by commission, largely portrait work. She and her husband are currently renovating their 50-acre farm south of Hamilton, Ont.

Jeffrey I. Tobe is now National Sales Manager for Balloons over Pittsburgh/Imagraphics. He has relocated to the Pittsburgh area from Dallax, Texas where he lived for 9 years.

78 — 15TH REUNION

Class Agent: P. Ann Clarke, 141 Cranbrooke Avenue, Toronto, ON, M5M 1M0.

Paul M. Jeffrey is President of Avenue Industrial Supply Company in Toronto, Ont.

David R. Rokeby of Toronto, was recently featured in the Music Section of *The Financial Post.* The article explored David's Very Nervous System, an elaborate musical system that turns body movement into music. The system is comprised of video cameras, image processors, computers, synthesizers and a sound system. David is taking the installation to Europe in April.

John A. Stewart worked as a Senior Computer Systems Manager representing Sun Microsystems at the New Zealand Tax Department. One of John's main goals was to experience a different culture. John will be spending the next 3 years in Europe, either to continue his schooling or find a job.

79

Class Agent: Derek D. Fraser, c/o Ridley College, P.O. Box 3013, St. Catharines, ON, L2R 7C3.

John T. Walker is attending Babson College in Boston, Mass. in the MBA program.

80

Class Agent: Graham, M. Beck, 13 Metcalfe Street, Toronto, ON, M4X 1R5.

Vanessa L. Herman (nee Rudolph) is now the Manager of Home Support Services for Community Homemakers in Mississauga, Ont. She has also been a nurse educator for Tambrands Canada.

Elizabeth R. Howard will be visiting English classes at Ridley to discuss the process of copywriting. Beth is currently employed as a copywriter with McCann-Erickson Advertising of Canada Ltd. in Toronto, Ont.

81

Class Agent: Thomas W. Bright, RD 3, P.O. Box 157A, St. Albans, VT, 05478, U.S.A.

Beth Anne Allison received her PhD in Microbiology from the University of British Columbia. She is continuing research under a Natural Science and Engineering Research Council Fellowship at Children's Variety Research Centre in Vancouver, BC.

Wayne P. Balcombe was working for Price Waterhouse in Hamilton and was transferred in the fall of 1992 to Bermuda where he is the Manager for Price Waterhouse.

David J. Parisian was a recipient of the Marion E. Wade Memorial Award of Excellence at the 1992 Service Master annual meeting. This award is the highest honour a Service Master manager can receive. Named after the founder of Service Master, it signifies outstanding performance in all areas. David is a Manager for Service Master of Canada Ltd., presently located at Sudbury Memorial Hospital as Director of Housekeeping.

E. Jane Stamp (nee Tregunno) competed in the Royal Canadian Henley this past summer in the Women's Singles.

82

Class Agent: William G.N. Drope, 9-131 Oxford Street East, London, ON, N6A 1T4.

William G.N. Drope is enrolled at the University of Western Ontario in the MBA programme.

E. Melanie Ingle-Gibson worked as the choreographer for the female gymnasts who represented Canada at the Olympics in Barcelona for the floor and beam events.

Tetsuo L. Kadonaga graduated with honours from the Art Center College of Design in Pasadena, Calif. He is now working as a freelance artist in the entertainment business in Los Angeles.

Riyaz A. Kanji, graduate of Harvard and Yale Law School, has completed clerkship with Judge Fletch of the ninth circuit, United States Federal Appeals Court. He has been awarded the U.S. Skadden Arps Scholarship, the first recipient in the State of Washington. He will litigate Land and Resource Claims on behalf of Native American Tribes of the Pacific Northwest.

David R. Kellam has been promoted to senior sales representative of Scott Paper Limited/Commerical Division in Mississauga, Ont.

Robert B. Mason graduated from the Faculty of Medicine, University of Toronto with the degree of Doctor of Medicine in June 1992. He is the recipient of the Dr. Louis Harnick Memorial Award in Radiology. Rob is currently a resident in Internal Medicine at St. Michael's Hospital in Toronto. He has been accepted into the four year Post Graduate Radiology Programme at the University of Toronto commencing in 1993.

83 — 10TH REUNION

Class Agent: Leighan S. Leggat, 5255 Lakeshore Road, Unit 50, Burlington, ON, L7L 1C7.

Ms. Katharine H. Ashworth is completing her MBA programme at the University of Western Ontario. Katharine will be travelling to the city of Lutsk in Ukraine this May to participate in a programme sponsored by the business school called the LEADER Project. Fifty "teachers" will instruct business management courses to 500 eastern European managers.

Benjamin de la Cueva has moved from Mexico to Australia and is presently working for the Mexican Government as Assistant Trade Commissioner in Sydney.

M. Jennifer Kray-Leclerc received her MA in Education from the University of Toronto (OISE) Specializing in Curriculum, at the fall convocation. She received her BA and B.Ed. from the University of Ottawa (Magna Cum Laude). Jennifer is teaching for the Durham Separate School Board in Durham, Ont.

Sheila M. Mahoney works for R.B.C. Dominion Securities, Toronto, Ont. in the research department.

Erin F. O'Brien has transferred to the "Windy City" (Chicago, Illinois) to the firm of Ogilvy & Mather Advertising as an account supervisor for Western Publishing.

Kevin J. O'Brien graduated from the University of San Francisco with an MBA on in May 1992. He continues to live in San Francisco.

Michael E. Snell is working with the Matthews Group which recently won the bid to privatize Terminals 1 and 2 in the Pearson International Airport in Toronto, Ont.

Johanne P. Thompson (nee Garwood) has opened her own interior decorating store in Blenheim, Ont.

84

Class Agent: Brett T. Walker, 3-7 Wells Street, Toronto, ON, M5R 1W7.

Thomas M. Hutchison is studying at York University, International Business Studies section of the MBA program. He travelled to Thailand in December to study for 3 months at the University of Chulankorn Langhorne.

Shamez A. Kanji is in his first year in the MBA program at Harvard Business School. Since graduating from Harvard in 1988, Shamez has worked as an investment banker in Europe, Japan and the United States.

R. Douglas Littlejohn is currently Credit Manager/Bookkeeper for Shaw College, a private vocational school in Toronto, Ont.

85

Class Agent: Philip D. Court, 7 Michigan Avenue, St. Catharines, ON, L2N 4G7.

Robin E.A. Lampard received her MBA from the University of Toronto in May 1992 and passed her Chartered Accountant's exams in the fall of 1992.

Sean F. Murphy has worked for UPS for the last two years. He will be applying to Teachers' College at York University and Brock University this fall.

86

Class Agent: Anu Bhalla, 3-41 Foxbar Road, Toronto, ON, M4Y 2G5.

Christopher W. Allan graduated from York University in April 1992. He completed his BA, to compliment his Business Diploma from Humber College. Chris is working at Astro Dairies in Toronto. He joined Darrin Horner and Derek Finkle on Palm Island in May 1992 & did some shark fishing!

*At the June 1992 wedding of Lisa Lockyer '85 and Jim Rogers '81, a **few** Ridleians were asked to be in the wedding party. From L-R: Wendy Walker '85, Tina Wolff, Paula Copland '85, Krissy Lockyer '90, Rhondda Siebens '85, Lisa, Jim, David Pitfield '81, John Greenwood '81, Dino Faes '81, Ross Little and Bill Cleary '81. In front L-R: Nick Baldwin '06, Brooke Lockyer '99 and Scott Baldwin '04.*

Dana A. Bates is working at Law Line Inc. in Toronto, Ont. as a marketing executive.

Elda Fares passed her Certified Accountant's exam in 1992 and is working at Peat Marwick Thorne in Toronto, Ont.

T. D'arcy Finn visited with **Peter Rendek** in Czechoslovakia. Peter is continuing his dentistry studies in Bratislava.

S. Robert Kazarian has opened a restaurant in Oakville, Ont. called R & W Burgers.

Jennifer M. Macdonald returned from travelling around the world this year. She spent a lot of time in India revelling in the culture. Jennifer is working in Mississauga.

Wayne D. Macfarlane represented Canada as a national lightweight oarsperson. He competed in the United States, Canada and abroad this past summer.

G. Angus MacKay is living in Japan teaching the Japanese about RUSH and the English language.

Stephen R. Neal returned from his world travels in the early summer. He graduated from the University of Western Ontario in April 1991.

Peter P.S. Newell is working as a stockbroker at Midland Walwyn in Toronto as well as bartend-ing at the Shark's Club in Toronto, Ont.

Jennifer E. Norris has been promoted to inside sales service at Bell Canada. She is enjoying the change and is living in Oakville, Ont.

Nichola C. Pollock has returned from travelling in the Far East and tree planting in northern British Columbia.

Thomas A. Pogue worked in Windsor, Ont. this past summer for an airline. He returned in the fall to the University of Florida to complete his business degree.

Lilian C. Tomovich received her MBA from Wayne State University in Michigan this past fall.

Walter R. Wellenreiter is studying law in Ireland.

87

Class Agent: Nadine D. Karachi, 7071 Oakwood Drive, Niagara Falls, ON, L9T 2Y1.

D. Scott Bell is working is London, Ont. and has passed his second set of chartered accountancy exams.

Bradley J. Ferguson is working in Osaka, Japan on a year-long J.E.T. program teaching English and coaching soccer and tennis. He trained for the Osaka marathon which was held in January 1993.

Peter D. Forrest is currently on contract with IBM Computers in Toronto, Ont. He also coached the men's novice eight crew for Erindale College, University of Toronto last fall.

Margarita Jofre graduated in May 1992 with her BA in Management/Marketing. She has also done a Fashion Marketing course in Italy and then in September 1992 started her MA in marketing at Webster University, St. Louis, Missouri.

Peter G. Miazga and **H. John Hauffe '88** have launched a computer consulting firm in London, Ont.

Andrew F. Ross has been roaming Mongolia searching for rebel forces, but has reluctantly returned to Canada to pursue higher education at the University of Ottawa.

88

5TH REUNION

Class Agent: Robert D.M. Coutts, 12-77 Erion Road, St. Catharines, ON, L2W 1B4.

Wendy L. Bedford-Jones graduated from Bishop's University and is currently in St. Catharines studying at Niagara College.

Michel Castillo recently graduated from the University of Western Ontario, London, Ont. receiving a BA in Geography and History. He made the Dean's list in his last year at Western. Michel is attending law school at the University of Wales at Cardiff in Great Britain.

Steven J. Christie received his BA in Economics from Carleton University in 1992.

Lesley J. Horne graduated from Bishop's University and is currently working in St. Catharines.

David A. Hunt is completing is final year at Trent University working towards an English degree.

Elizabeth C.V. Kingstone graduated with her BA (Hons) in history from Queen's University and is participating in a development project to the Solomon Islands with Youth Challenge International.

John F. Kingstone has moved to Victoria, B.C. and is currently taking courses at the University of Victoria. John continues to row while on the west coast.

Anne-Marie Körber studied at Queen's University on a full scholarship for vocal music and recently won a place at a vocal school in Austria.

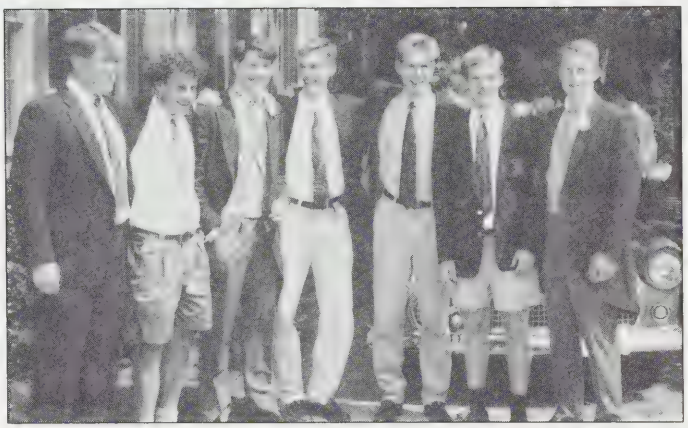

The Ridley 150th Royal Henley Rowing Crew & Coach (1989 Heavy Eight) at Paul Baillie's '89 wedding on June 13th, 1992. L-R: John McIntyre, coach, Bob Partington '89, Paul, Michael Bryden '89, Pat Bryden '89, Ben Younger '89 and Bill Nazar '89.

C. Michael Kray graduated from the University of Toronto with a BA (Hons) in Political Science and is now attending the University of Victoria in Law school.

Fiona A. Marshall graduated with a BA (Hons) in History from Queen's University. Fiona is currently working in Cochrane, Ont. as the only reporter for the communities weekly newspaper.

Willa B. Minnes graduated from Ryerson Polytechnical Institute with a degree in hospitality and tourism and is currently living in Vancouver working for Venture Canada.

Susan E. Picken is a representative for Investors Group in Lindsay, Ont.

John L. von Kaufmann graduated in May from Brown University in Providence, Rhode Island with a BA in Political Science and International Relations. After spending the summer in New England, John started his studies at the Faculty of Law of the University of Toronto in September.

David A. Wiley is a sales representative for MacDougall, MacDougall & MacTier Inc., London, Ont.

Katherine Yerich graduated from the University of Western Ontario, London, Ont. receiving a Bachelor of Musical Arts (Music Education). Katherine is looking forward to travelling later this year to study conversational French in Paris, France.

M.T. Patrick Yu received his BA in Economics from Carleton University in 1992.

89

Class Agent: Sandra M. Bourk, 301-524 Prince Arthur Street, Montreal, PQ, H2X 1T7.

Kirsten E. Bowen was the President of the Arts & Science Undergraduate Society for 1992 - 1993 at Queen's University, Kingston, Ont.

Daniel R. Keogh won a Canadian Amateur match play competition last summer and continues to do well on a golf scholarship in Florida.

Michael A. Maida, singer with a group called *Our Lady Peace*, was hoping to land a record contract by Christmas 1992.

Catherine L. Melling is completing a combined programme in French and Spanish at the University of Western Ontario. Catherine is the President of Gamma Phi Beta Sorority at Western and plans to travel to Spain this summer to attend La universidad de Salamanca.

90

Class Agent: David Cohen, 8 Leawood Court, St. Catharines, ON, L2T 3R6.

Jensa C.A. Bell, a junior at Princeton University, organized a three-day conference, *Raising Women's Voices*, held in early December 1992 at Princeton. The focus of the conference was on understanding the implications of media images of women.

Colin McG. Chant was prominently featured in an article in an issue of *Sports Illustrated* last June. Colin was recorded on film actively participating in a new sport called "Team Cox Put". As a member of Harvard's winning crew in the National Collegiate Rowing Championships at Lake Harsha in Cincinnati, Ohio, Colin's crew beat Dartmouth by the width of an oar handle to set a record in the event. The result, an elated group of guys who show their excitement by throwing their coxswain out into the Lake!

John E. Gardhouse dropped into the school to pay a visit while on his way to ***Yuk Yuks***, a comedy club in Niagara Falls. John is performing at both the Toronto and Niagara Falls lcoations on a regular basis.

Christopher R. Delia received the Canadian Equestrian Team Challenge Trophy for winning the Canadian Amateur Jumper Championships at the Royal Winter Fair. He will compete next season in the Open Division and possibly some of the World Cup qualifying events.

Peter J. McKinley now in his third year at the University of Waterloo, spent the summer working for Habitat for Humanity, an international organization which believes simple housing is a basic human right. Peter worked on the Koocheching reserve helping native people to build better homes.

91

Class Agent: Andrew G. McAdam, 14 Allandale Drive, St. Catharines, ON, L2T 1W1.

Bryan A. Henry captured the lone individual title for Harvard University's track team at the Heptagonal Championships, winning the 800-metre run. Bryan is currently ranked 20th in the 800-metre in the United States.

Daniel Holmes made the Dalhousie University's *Tigers* hockey team, as a right winger this winter.

Bryn E. MacPhail is majoring in Religious Studies at the University of Western Ontario and will spend the summer in an apprenticeship at a church in London, Ontario.

Errata

In the Winter/92 edition of *Tiger* we incorrectly reported **Gregory D. Knowles '82** was studying for his MA in Chemical Engineering at the University of British Columbia. Greg is studying at the University of British Columbia for his MASc. in Mechanical Engineering.

In the Fall/92 issue of the *Tiger Cub* we omitted **Susan C. MacDonnell '92** from a caption to a photograph of Susie's crew competing at English Henley last June. Susie was in the shell, but was difficult to see because of the coxswain's location in the shell.

The school wishes to recognize **Mr. and Mrs. Alan F. Gillespie** whose gift to the Ridley Fund was not recognized in the *1991-92 Annual Report*.

While travelling with the Ridley Cox-Four to English Henley last June, Philip and Nancy MacDonnell, past parents, pause with their daughter Susie '92. Nancy and Phil biked from Heathrow Airport to Henley.

Faculty/Parents

George P. Boucher, ex- faculty, is the Physical-Education teacher at Grey Gables School in St. Catharines, Ont.

Richard M. Bradley, former Headmaster, is currently President of the Boston chapter of the English Speaking Union. Eight years ago he started the Shakespeare Competition, which has become nation-wide in the United States.

Philip E.B. Davis, current parent, is now an opposition member of the Bahamian Parliament.

George A. Dunkley, faculty, was ordained on 21 February 1993 in Hamilton, Ont. by The Right Reverend John E. Hannen, Bishop of Caledonia, at the Christ's Church Cathedral, presiding Bishop and Celebrant, The Right Reverend **Walter G. Asbil**, Bishop of Niagara, past parent.

Neko Grant, current parent, is a member of the Bahamian Parliament.

Catherine Henry, past parent, has been named President for 1992 - 1993 of The May Court Club of St. Catharines.

Thomas G. Mitchell, ex-faculty, Jane L. Reimer (nee Henderson) '85, Robert & Josephine Henderson, past parents, Roy & Peggy Lampard, past parents, Robert T. Snowden, faculty, and **Donald P. Hunt, ex-faculty**, performed in *Messiah* at the St. Catharines Cathedral with the St. Catharines Symphony and Chorus. It played two nights to over 1,000 people.

Norah Morgan, wife of ex-faculty Ted Morgan, and **Julianne Saxton, wife of the late John Saxton, ex-faculty**, have co-authored *Teaching, Questioning & Learning*, published by Rutledge in the United Kingdom and the United States. Their book is for teachers and focuses on how to encourage good questions from students.

Matthew Moore Newell, II, past parent, of Calgary, Alta., received the Order of Canada, awarded for his work with people who suffer from alcoholism.

Donald S. Rickers, faculty, was a member of the St. Catharines Lacrosse team which won the Ontario Masters Lacrosse Championshp in Huntsville, Ont. last July.

Marriages

Sunil K. Bahadoorsingh '88 to Susie D'Annible on 8 August 1992 in Oakville, Ont.

Darby G. Berkhout '85 to Daniela Molinaro on 7 November 1992 in Welland, Ont. Ushers were **Larry H. Berkhout '78, Jason C. Dorland '83** and **David W. Walker '83**.

Heather A. Jack '82 to Ronald Bertram on 6 March 1993 in Toronto, Ont.

Richard M.C. Bojankiewicz '80 to Sylvia Fazzolan on 11 July 1992 in Toronto, Ont.

Derek J. Dunkley '87 to Teresa D'Aurora on 18 July, 1992 in Hamilton, Ont.

Andrew J. Ellison '86 to Rachael Ann Buckingham on 14 August 1992 in Ascot, England.

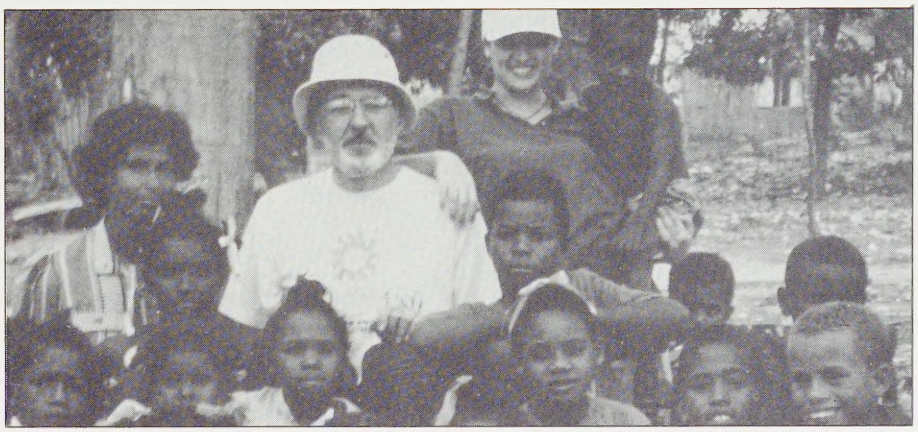

Andrea Wiseman '92 and her father, Dr. Bill Wiseman from Barrie, Ont. travelled to the Dominican Republic in March 1992 to administer humanitarian aid to the islanders. Andie and her father are seen here with a number of friends that they met on their trip.

Fiona C. Frey '85 to Thomas Peichel on 8 August 1992 in Bigfork, Montana.

James E. Gibson '75 to Dina Van Ahen on 3 October 1992 in Wayne, Penn.

Kathryn I. Halliday '77 to Peter VanDuzer on 23 December 1989 in Toronto, Ont.

Lyle B. Himebaugh, III '82 to Kelly Ann Boyce on 26 December 1992 in New York City, N.Y.

Jane L. Henderson '85 to Stuart E. Reimer on 1 August 1992 in St. Catharines, Ont. Maid of Honour was **Robin E.A. Lampard '85** and the ceremony was held at St. Thomas' Church.

John N. Hull '87 to Luciana Sestini on 10 October 1992 in Arezzo, Italy.

John A. Inglis, ex-faculty to Vahida Ishkahanian on 15 August, 1992 at Lake Baptiste, Ont.

R. Douglas Littlejohn '84 to Karen L. Willis on 12 September 1992 in Sault Ste. Marie, Ont.

Philip A. Macdonald '79 to Robin Farrar on 20 June 1992 in Sarnia, Ont.

Douglas M. MacKenzie '82 to Patty Renwick on 22 June 1991 in Peterborough, Ont.

M. Wallace MacKay '79 to Jill Stewart on 28 August 1992 in Toronto, Ont.

Sheila M. Mahoney '83 to Thomas Wannell on 6 June 1992 in Mississauga, Ont.

Drew W. McLaren '79 to Sheila Wright on 24 April 1992 in Toronto, Ont.

Nicholas W. Paine '79 to Susan Bent on 23 October 1992 in Toronto, Ont.

James C.V. Rogers '81 to **Lisa S. Lockyer '85** on 27 June 1992 in London, Ont.

Vanessa L. Rudolph '80 to Peter Herman on 6 October 1991 in Buffalo, New York.

Gordon B. Scott '77 to Sally Morse on 15 August 1992 in Olean, New York.

Susan N. Stanley '76 to Gustavus Quian on 14 August 1992 in Halifax, NS.

David V. Toye '82 to Susan M. Neely on 5 September 1992 in Mississauga, Ont.

E. Jane Tregunno '81 to Gary W. Stamp on 20 June 1992 in the Ridley College Memorial Chapel in St. Catharines, Ont.

Births

Laurie S. Bright-Stark '82, a son, Justin Murray, on 21 December 1991 in Peterborough, Ont.

G.A. 'Sandy' Boa '74, a son, Andrew Alexander, on 2 April 1992 in Atlanta, Georgia.

Christine E. Boyko, staff, a son, Jason William, on 22 January 1993 in St. Catharines, Ont.

Monty E. Cawker '74, a daughter, Natalie Colleen, on 17 February 1993 in Seattle, Washington.

P. Ann Clarke '78, a daughter, Jayne Frances, on 2 December 1992 in Toronto, Ont.

Ryan L. deLangley '79, a son, Leland Ryan, on 1 September 1992 in Oakville, Ont.

William G. and Catherine S. Docherty (nee McMahon) '82, a son, Curtis William Robert, on 22 February 1993 in Windsor, Ont.

John W. Evans '76, a son, Scott Webster and a daughter, Caitlin Mary, on 21 November 1992 in Toronto, Ont.

Bruce G. Ferguson '79, a son, Bradley Barry, on 9 August 92 in Main County, Calif.

Christopher P. Ferguson '79, a son, Christopher Peter, on 24 May 1990 in Berkeley, Calif. and a son, Andrew James, on 27 July 1992 in Sacramento, Cal.

Timothy E. Forster '80, sons, Robert and Patrick, on 18 April 1992 in Caledon, Ont.

Robert D. Hambly '76, a daughter, Emma MacKenzie, on 11 December 1992 in Toronto, Ont. Emma is the first grandchild for **Janet and Bob Hambly '51.**

Timothy A. Hanson '79, a son, Seth Gerald, on 27 September 1992 in Pratt, Kansas.

J. Michell Hay (nee Reive) '74, a daughter, Catharine Elizabeth on 21 July 1986 and a daughter, Melissa Erin on 15 January 1989 in Kitchener, Ont.

P. Edward Holl '78, a son, Carlo Edgar, on 19 April 1990 and a daughter, Charlotte Maria on 12 January 1993 in Altadena, Calif.

Darin V. Horner '86, a son, Daniel Victor, on 14 September 1992 in Toronto, Ont.

Kenneth R., faculty and Charlene J. Hutton (nee Ebert) '83,a son, Jeremy Craig, on 29 August 1992 in St. Catharines, Ont.

Kay E. Johnson, staff, a daughter, Kimberly Gail, on 1 November 1992 in St. Catharines, Ont.

Nina Karachi-Khaled '85, a son, Yaseen, on 28 February 1992 in Mississauga, Ont.

David C. Knapp '69, a son, David Tristram, on 29 June 1992 in Alexandria, Virginia.

H. William Koster, III '79, a son, Henry William IV, on 22 October 1992 in Rye Brook, N.Y.

John D. Lambert '73, a son, Carson Park, on 15 May 1992 in Toronto, Ont.

R. Fraser MacKay '73, a son, Colin, on 26 January 1993 in St. Catharines, Ont.

M. Grey McGarry-Ainslie '79, a son, Scott, on 2 August 1992 in Oshawa, Ont.

D. David McInnes '80, a daughter, Kerry, on 28 February 1992 in Ottawa, Ont.

Donald W. Naylor, Jr. '75, a son, Burton, on 12 June 1992 in Etobicoke, Ont.

David A.W. Niblett '77, a son, Trevor George, on 11 September 1992 in North York, Ont.

David J. Parisian '81, a daughter, Rebecca Catherine, on 2 November 1992 in Sudbury, Ont.

Lisa S. Plener '80 (nee Ellis), a daughter, Calleigh J., on 8 October 1992 in Toronto, Ont.

Susan N. Quian '76 (nee Stanley), a daughter, Johannah Isabell, on 25 July 1992 in Halifax, NS.

J. Peter Secord '79, a daughter, Jasmine Alexandra, on 18 February 1993 in St. Catharines, Ont.

Richard M.G. Seymour '79, a daughter, Madison Francis Ann, on 19 June 1992 in St. Catharines.

Steven A. Stewart, ex-faculty, a son, Cassidy James, on 17 October 1992 in Shelburne, Ont.

William G. Stewart '75, a son, Ian William, on 20 January 1992 in Toronto, Ont.

Robert S. Stratton '71, a son, Michael Robert, on 8 June 1992 in Toronto, Ont.

David A. Taliano '81, a daughter, Sarah Ashley, on 14 Decembr 1992 in Kitchener, Ont.

James W. Whiteside '72, a daughter, Nicole Brittany, on 8 October 1992 in Thornhill, Ont.

Deaths

F. Denis Badgerow '35 on 26 April 1992 at El Salvador, Central America.

Everett Henry Barker '19 on 5 January 1993 at Toronto, Ont.

Philip R.A. Bishop '42 on 11 September 1992 at Blaine, Washington.

Harris O. Bragg '41 on 30 October 1992 at Brantford, Ont.

Edward W. Cutbill '32 on 2 February 1993 at Hamilton, Ont.

Elizabeth C. Hunt, ex-staff on 16 July 1992 at St. Catharines, Ont.

T. Clark Kinnear '28 on 12 June 1992 at Toronto, Ont.

Albert B. Laithwaite, ex-faculty on 19 November 1992 at New Westminster, BC.

Hugh L. McCulloch '16 on 6 August 1992 at Cambridge, Ont.

Donald P. McIntyre '34 on 15 October 1992 at Toronto, Ont.

Graeme H. Patterson '53 on 22 February 1993 at Toronto, Ont.

J.D. 'Jock' Scott-Paine '81 on 7 August 1990 at Montecito, Calif.

William L. Scandrett '36 on 21 July 1992 at Toronto, Ont.

William M. Smyth '43 on 10 February 1992 at London, Ont.

William B. Spaulding '39 on 18 January 1993 at Toronto, Ont.

John H.C. Warren '24 on 23 June 1992 at Toronto, Ont.

Forbes B. West '25 on 13 January 1993 at Toronto, Ont.

Attention All Women In The Ridley Family

Be a part of the tradition and plan to participate in celebrating "Twenty Years of Women At Ridley" An exciting collective project that will visually depict many aspects, events and contributions of women throughout the years at Ridley.

Watch for upcoming details and join in the fun.

Couples Tennis

Saturday, May 29th, 1993

5:00 - 7:00 P.M.

Ontario Racquet Club,
Mississauga, Ont.

Light Supper
Cash Bar

$25.00 per player

(Includes court fees, tennis balls, locker room access and supper.)

Prizes for some – Fun for all!

Limited to the first 24 players.

Contact the Development Office if you would like to play.
(416) 684-8193

5th Annual Association Golf Tournament

Thursday, July 8th, 1993

1:00 P.M. Tee-off

Peninsula Lakes Golf Club
Fonthill, Ontario

Supper at the school

MARK YOUR CALENDAR

Contact the Development Office if you would like to play.
(416) 684-8193

Letters To The Editorial Board

To: Editorial Board

I have just received the current issue of the *Tiger* and read with interest the letter from Larry Smith in which he quotes Graham Ness' letter.

The lines from a 'brief' poem are from 'Clifton Chapel' by Sir Henry Newbolt. Newbolt was a well known poet in the late nineteenth century. Pre-war Ridleians will remember singing 'Drakes' Drum' in Sid Betts' sing-a-longs. 'Clifton Chapel' is hardly a short poem. It runs four verses of eight lines each. The whole poem could well be illuminated and framed à la the short piece by Canon F.G. Scott hanging somewhere around the entrances to the chapel.

Naturally I found the issue very interesting as always but saddened to learn that Al Staples had died. He was in my year at Trinity in Toronto.

Keep up the good work and regards to all who may remember.

F. Kendrick Venables '34

To: Mr. Robert Stanley, Editorial Board

Dear Bob:

John Roestad's tribute to Dr. Bett, printed in the Ridley Tiger last fall, moves me to make a contribution of my own in Dr. Bett's memory.

In addition to the classical music he played in Chapel, the anthems which were beautiful yet singable, and the Ridley songs he adapted from other sources, these were the folk songs he had us sing in the Lower School - 'Green Grow the Rushes - O', the 'Ash Grove', 'Barbara Allen', 'Do you know John Peel', and the Scottish, Welsh and Irish songs. In a way, he had an effect on more boys than any other teacher.

Incidentally, if these songs were collected and printed - even just the lyrics -- I believe there would be many who would buy them.

With best wishes,

Nicholas C.H. MacNeil '58

To: Editorial Board

'Thoughts of a 25th Reunion'

- Great to see as many of the old gang with their better halves.
- Thanks for all the great work done by the organizing committee
- Thanks to Doug & Donna Campbell, Harry & Rosalind Hatch, Brian & Rosemary Iggulden and Pat & Jane Lett.
- Great work by Beaver Foods maintaining the high meal standard and same staff for the last 25 years.
- Congratulations to Swatty Wotherspoon again for his efforts.
- Good work by the Chaplain, Gerald Shantz, whose sermon was both topical and captivating.
- Great effort by so many who travelled as the song states "from far and wide her sons appear".
- Finally, to those who couldn't wouldn't or didn't make it back, try again in five years. It really is fun.

James D. (Jamie) Doolittle '67

The Editorial Board of *Tiger* welcomes comments, corrections or suggestions on how to improve the magazine. If you would like to submit letters to the editorial board of *Tiger*, please address all letters to:

Editorial Board
Ridley Tiger
Ridley College
P.O. Box 3013
St. Catharines, Ontario
L2R 7C3

All letters should be signed by the author of the letter. *Tiger* reserves the right to edit letters that it receives.

DATES TO REMEMBER

May 8, 1993 – Annual Inspection

May 17, 1993 – ***Miss Saigon***

June 6, 1993 – Rowing Finals

June 19, 1993 – Prize Day

An Annual Event

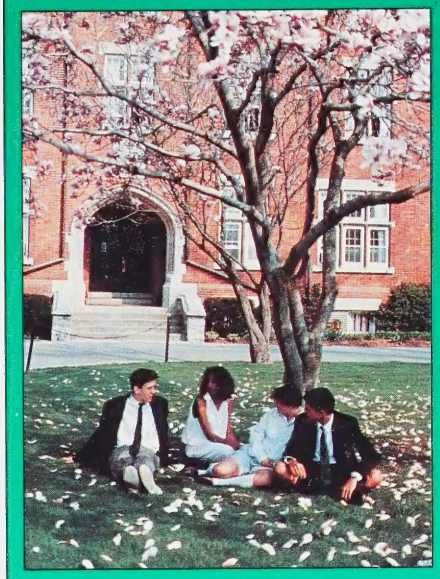

The campus greens-up after the long winter

◆

The sound of cricket balls on English willow

◆

The Cadet Inspection

◆

Schoolboy Regatta at Henley

◆

The Grad Dinner

◆

Prize Day

◆

The Ridley Fund closes

The Ridley Fund ensures Ridley's tradition of excellence by providing needed support for academic programmes, faculty and financial aid. Make a contribution to the Ridley Fund your annual event

THE RIDLEY FUND: A RETURN TO RIDLEY

Ridley College Women's Guild, Toronto Branch

M E M E N T O S

Distinctive Ridley Clothing

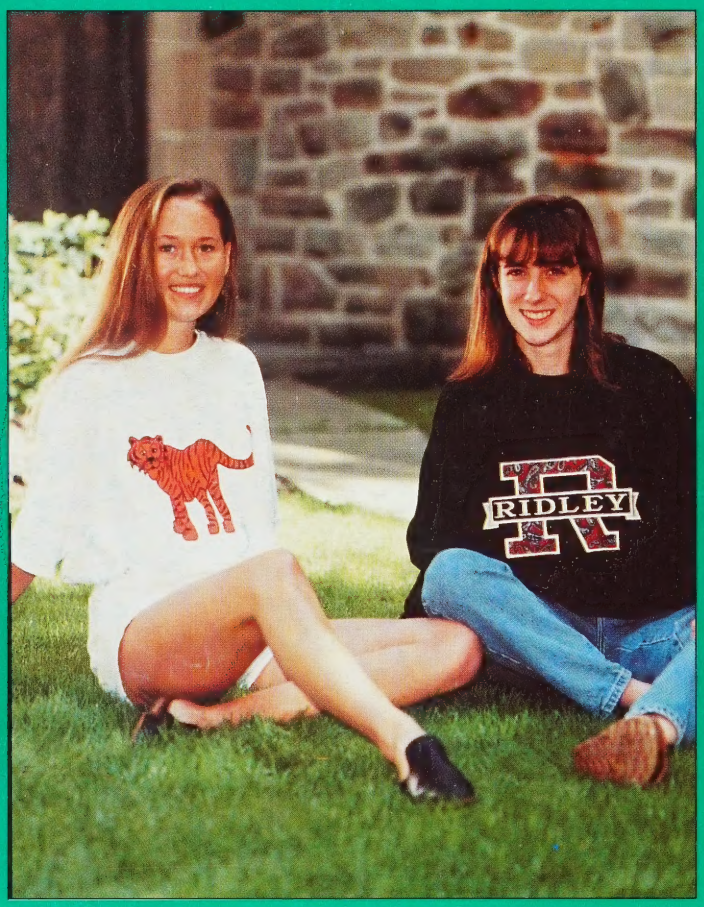

(*Left*) White Tiger T-Shirt – $15.00
(*Right*) Black Ridley Sweat Shirt – $50.00

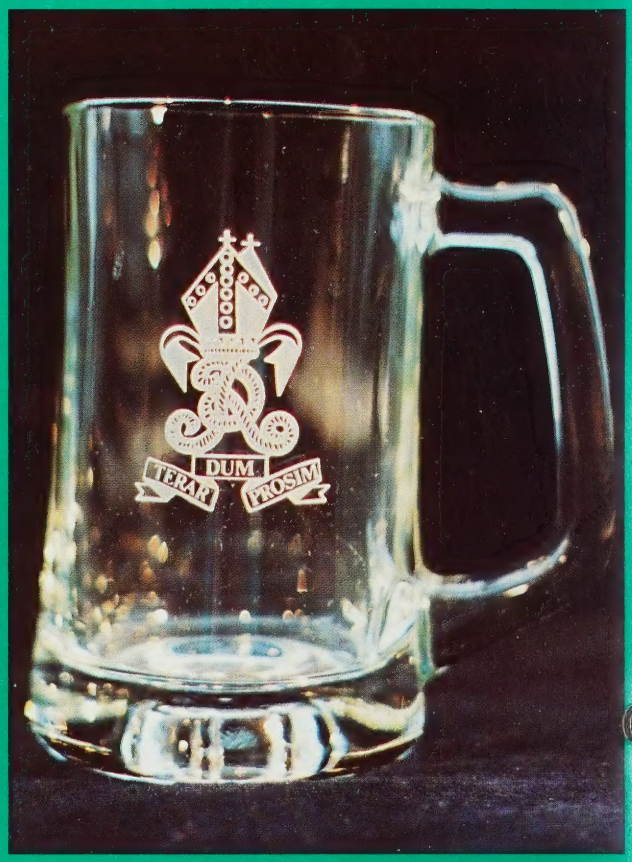

Ridley Alumni Beer Glasses

$13.00 each or $50.00 for 4

To Order: Contact Mrs. Angela Gransden in Toronto at (416) 923-3228.
All prices are G.S.T. and P.S.T.inclusive. Postage and handling are extra and will be determined on service chosen. Major credit cards are welcome. Proceeds from memento sales help support Ridley.

Ridley Tiger

P.O. Box 3013
St. Catharines, Ontario, L2R 7C3 CANADA

MAIL POSTE
Canada Post Corporation / Société canadienne des postes
Postage paid Port payé
Blk Nbre
267
St. Catharines, Ontario